

Gloria

Instruction and Reference Guide

Model BLETS8



"IMPORTANT SAFETY INSTRUCTIONS"

When using overlock machine, basic safety precautions should always be followed, including the following.

Read all instructions before using this overlock machine.

DANGER — To reduce the risk of electric shock.

1. The overlock machine should never be left unattended when plugged in. Always unplug this overlock machine from the electrical outlet immediately after using and before cleaning.

WARNING — To reduce the risk of burns, fire, electric shock, or injury to persons.

1. Use this overlock machine only for its intended use as described in this manual. Use only attachments recommended by the manufacturer as contained in this manual.
2. Never operate this overlock machine if it has a damaged cord or plug, if it is not working properly, if it has been dropped or damaged, or dropped into water. Return the overlock machine to the nearest authorized dealer or service center for examination, repair, electrical or mechanical adjustment.
3. Never operate the overlock machine with any air openings blocked. Keep ventilation openings of the overlock machine and foot controller free from the accumulation of lint, dust, and loose cloth.
4. Never drop or insert any object into any opening.
5. Do not use outdoors.
6. Do not operate where aerosol (spray) products are being used or where oxygen is being administered.
7. To disconnect, turn the main switch to the symbol "O" position which represents off, then remove plug from outlet.
8. Do not unplug by pulling on cord. To unplug, grasp the plug, not the cord.
9. Keep fingers away from all moving parts. Special care is required around the overlock machine needle.
10. Always use the proper needle plate. The wrong needle plate can cause the needle to break.
11. Do not use bent needles.
12. Do not pull or push fabric while stitching. It may deflect the needle(s) causing it to break.
13. Switch the overlock machine to the symbol "O" position when making any adjustments in the needle area, such as threading needle, changing needle, threading looper, or changing presser foot, and the like.
14. Always unplug the overlock machine from the electrical outlet when removing covers, lubricating, or when making any of the user servicing adjustments mentioned in the instruction manual.
15. Keep fingers away from moving parts, especially the area near the blades.
16. Please note that on disposal, this product must be safely recycled in accordance with relevant National legislation relating to electrical / electronic products. If in doubt please contact your retailer for guidance.
17. This appliance can be used by children aged from 8 years and above and persons with reduced physical, sensory or mental capabilities or lack of experience and knowledge if they have been given supervision or instruction concerning use of the appliance in a safe way and understand the hazards involved.
18. Children shall not play with the appliance.
19. Cleaning and user maintenance shall not be made by children without supervision.
20. - Moving Parts- To reduce risk of injury, switch off before servicing.
CLOSE COVER BEFORE OPERATING MACHINE
21. Do not allow the power cable and controller cable to be scarred, damaged, modified, excessively bent, pulled, twisted, or bundled. If heavy objects are placed on the power cable or it is subjected to heat, it may be damaged, possibly causing fire or electrical shock.



European
Union only

"SAVE THESE INSTRUCTIONS"

"This overlock machine is intended for household use."

Welcome to the Baby Lock Gloria

Your Baby Lock Gloria provides chain stitching, cover stitching, and overlocking. The Baby Lock Gloria has an exclusive "Thread Delivery System" that eliminates confusing tension adjustments. The Gloria enables you to accomplish a perfect stitch with any type of thread on any type of fabric. You no longer need to guess at the correct tension adjustments.

The Baby Lock Gloria serger is equipped with an exclusive Push to Thread "Electronic Revolution Air Threading System".

This means that its not only equipped with the Push to Thread Loopers but also equipped with the Push to Thread Needles.

Your Baby Lock Gloria is a high-quality, dependable machine. It gives you the ability to seam, overcast and trim all in one operation. Fabrics and threads you previously avoided are now a joy to sew because the Baby Lock Gloria handles all varieties with equal ease. With the Baby Lock Gloria your creative options are endless and your time spent serging is more fulfilling and rewarding. With the "Electronic Air Threading System" all threading areas, including the needles, are a breeze for the Baby Lock Gloria.

With proper care and maintenance, your Baby Lock Gloria promises years of high-quality, dependable performance and sewing pleasure. Keep this instruction manual as a step-by-step guide to become familiar with your Baby Lock Gloria and expand your sewing horizons.

Happy Sewing!



Table of Contents

OVERVIEW	4
How Your Gloria Operates	4
Overview of the Gloria	5
Accessories	6
Needles	7
Thread	7
Optional Accessories	7
Setting Up Your Gloria	8/9
Cutting Blade Locking Dial	10
Upper Looper Positioning Knob	10
Cutting Blade Cover and Sewing Table	10
Thread Cutter	11
Presser Foot Pressure Adjustment	11
Snap-on Presser Foot	11
Stitch Length / Rolled Hem	12
Stitch Width	12
Differential Feed	13
Overlock Thread Delivery System	14
Stitch Selector Lever	14
Wave/Overlock Selector Lever	14
Side Cover	14
Chain/Cover Stitch Tension Dials	15
Chain/Cover Stitch Needle Tension Dial	15
Chain/Cover Stitch Looper Tension Dial	15
2-Thread Subsidiary Looper	16
Sewing Speed Controller	16
Upper and Lower Looper Thread Fine-Tuning Knob	17
Knee Lifter	17
Looper Air Threading System	18
Needle Air Threading System	18
THREADING	19
Threading Preparation	19
Threading Your Gloria	20
Thread Stand and Thread Port Reference Chart	20
Lower Looper	21
Upper Looper	21
Chain Looper	22
Chain/Cover Needles	23
Left Chain/Cover Needle - C-1	23
Center Chain/Cover Needle - C-2	23
Right Chain/Cover Needle - C-3	23
Overlock Needles	24
Left Overlock Needle - O-1	24
Right Overlock Needle - O-2	24
How to Use RevolutionAir Needle Threader	25
Needle Threading Mode	26
RevolutionAir Needle Threading Guide	26
Start to Sew	27
To Chain-Off of the Fabric	27
Cutting Blade Cover Seam Guide	28
Clearing the Stitch Width Fingers	28
Re-threading Loopers	28
OVERLOCK STITCHES - Express Stitches	29
4-Thread Overedging	29
Overlock Seam	29
4-Thread Overlock	30
3-Thread Overlock - Wide	31
3-Thread Overlock - Narrow	32
3-Thread Overlock - Narrow Hem	33
Rolled Edging	34
3-Thread Rolled Edge	34
Seaming Sheers	35
Lettuce Edge	35
Belt Loops and Button Loops	35
Returning to Standard Serging	35
3-Thread Flatlock - Narrow	36
2-Thread Overlock	37

Table of Contents (Cont.)

Converting from 3-Thread to 2-Thread Overlock	37
2-Thread Flatlock - Wide	38
2-Thread Flatlock - Narrow	39
Blanket Stitch - Decorative Stitch	40
Ladder Stitch - Decorative Stitch	41
Wave Stitch	42
Converting from Normal Serging to Wave	42
3-Thread Wave Stitch	43
3-Thread Rolled Wave Stitch	44
3-Thread Reversed Wave Stitch	45
CHAIN/COVER STITCH - Express Stitches	46
Chain Stitching	46/47
Chain Stitch - Tension Adjustment	47
Cover Stitch - Right Narrow - 3mm	48/49
Cover Stitch Tension Adjustment	49
Cover Stitch - Left Narrow - 3mm	50/51
Cover Stitch Tension Adjustment	51
Cover Stitch - Wide - 6mm	52/53
Cover Stitch Tension Adjustment	53
Triple Cover Stitch - 6mm	54/55
Triple Cover Stitch Tension Adjustment	55
COMBINATION STITCH - Expressive Stitches	56
4-Thread Safety Stitch	56/57
5-Thread Safety Stitch	58/59
7-Thread Wave Stitch	60/61
7-Thread Reversed Wave Stitch	62/63
8-Thread Stitch	64/65
Expressive Stitches: Chain/Cover Stitches Combined with Overlock Stitches	66
Expressive Combinations/Expressive Stitches	66/67
TECHNIQUES	68
Turning Corners - Chain Stitch	68
Turning Corners - Cover Stitch	68
Turning Outside Corners - Overlock	69
Turning Inside Corners - Overlock	69
Flat Hemming - Cover Stitch	70
Hemming in the Round - Cover Stitch	70
Blind Hemming - Overlock	71
Tape Slots	72
Inserting Tape - Overlock	72
Inserting Tape - Cover Stitch	72
Flatlock "Decorative" - Overlock	73
Securing Ends - Overlock	74/75
Securing Chain and Cover Stitching	76
Manual Needle Threader	76
SPECIALTY THREADS	77
Using Specialty Threads	77
Lightweight Threads	77
Medium Weight Threads	77
Heavyweight Threads	77
Thread Cradle for Loopers	78
Looper Threading Tool	79
Bypassing the Threading Port	80
Chain Looper for Ribbon Thread	81
Specialty Thread Guide Chart	82/83
MAINTENANCE	84
Troubleshooting	84/85
Replacing Needles	86
Replacing Cutting Blades	87
Replacing LED Lighting	87
Cleaning	88
TECHNICAL DATA	89
Technical data	89
STITCH SELECTION CHART	90
Chart for Stitch Selection Settings for Chain/Cover and Combination Stitches	90/91

How Your Gloria Operates

Sometimes called an overlock machine or overlocker, the serger is different from any conventional sewing machine you have used. Awareness of its simple operation will enable you to become more proficient in its use. Please read all instructions before using your new machine.

A serger is kind of a knitting process that loops two, three or four threads together to create a stitch.

Your Baby Lock Gloria operates with one or two needles in the overlock position and one or two loopers to form an overlock stitch. Use one, two or three chain/cover stitch needles and one looper for a chain or cover stitch. Uniquely independent of each other, you can use any of the overlock or chain/cover stitch selections separately or in combination.

When fabric is placed in front of the presser foot, it reaches the feed dog first. The feed dog moves the fabric along as the cutting blades trim the fabric edge, creating a clean edge to be finished. Or disengage your blade and insert the sewing table to sew a chain stitch in the center of your fabric.

The overlock stitch is supported by one or more parallel "stitch finger(s)" that keep the fabric flat. To form an overlock stitch, the threads become "locked" "over" the edge of the fabric encasing the raw edge with thread to prevent fabric raveling. When forming a chain stitch, the chain needle thread catches the chain looper to form a straight stitch on the top of your fabric and thread chain loops on the underside. Use 2 or 3 cover stitch needles and the chain looper to form a double or triple row of straight stitching on the top and a weave of thread on the underside of your fabric.

After setting up your machine for the first time, take a few moments to learn how it sews. Before your machine is threaded, turn the handwheel slowly toward you several times and watch the operation of the various parts.



Overview of the Gloria

1. Chain/cover stitch needle tension dial
2. Carrying handle
3. Presser foot pressure adjusting dial
4. Thread cutter
5. Needle threader lever
6. Quilting guide fixing screw
7. Presser foot release lever
8. Needle threader selector lever
9. Push to thread needles button
10. Needle clamp
11. Needle height viewing area
12. Needle clamp screws
13. Snap-on presser foot
14. Needle plate
15. Upper blade
16. Stitch width adjusting dial
17. Side cover
18. Cutting blade locking dial
19. Stitch length/rolled hem adjusting dial
20. Cutting blade cover
21. Needle drop drawer
22. Front cover
23. Knee lifter slot
24. Threading lever
25. Cord channel
26. Bypassing thread guide
27. Differential feed adjusting lever
28. Handwheel
29. Foot control jack
30. Power cord receptacle
31. Power switch
32. Push to thread loopers button
33. Chain looper threading port
34. Lower looper threading port
35. Upper looper threading port
36. Accessory compartment & thread stand
37. Stitch selector lever
38. Presser foot lever*
39. Extension thread stand
40. Telescopic antennae and thread guides
41. Chain/cover stitch looper tension dial
42. Wave/Overlock Selector Lever
43. Upper & Lower looper thread fine-tuning knob
44. Upper looper positioning knob
45. Subsidiary looper
46. Sewing speed controller

* Raising the presser foot lever releases all threads.

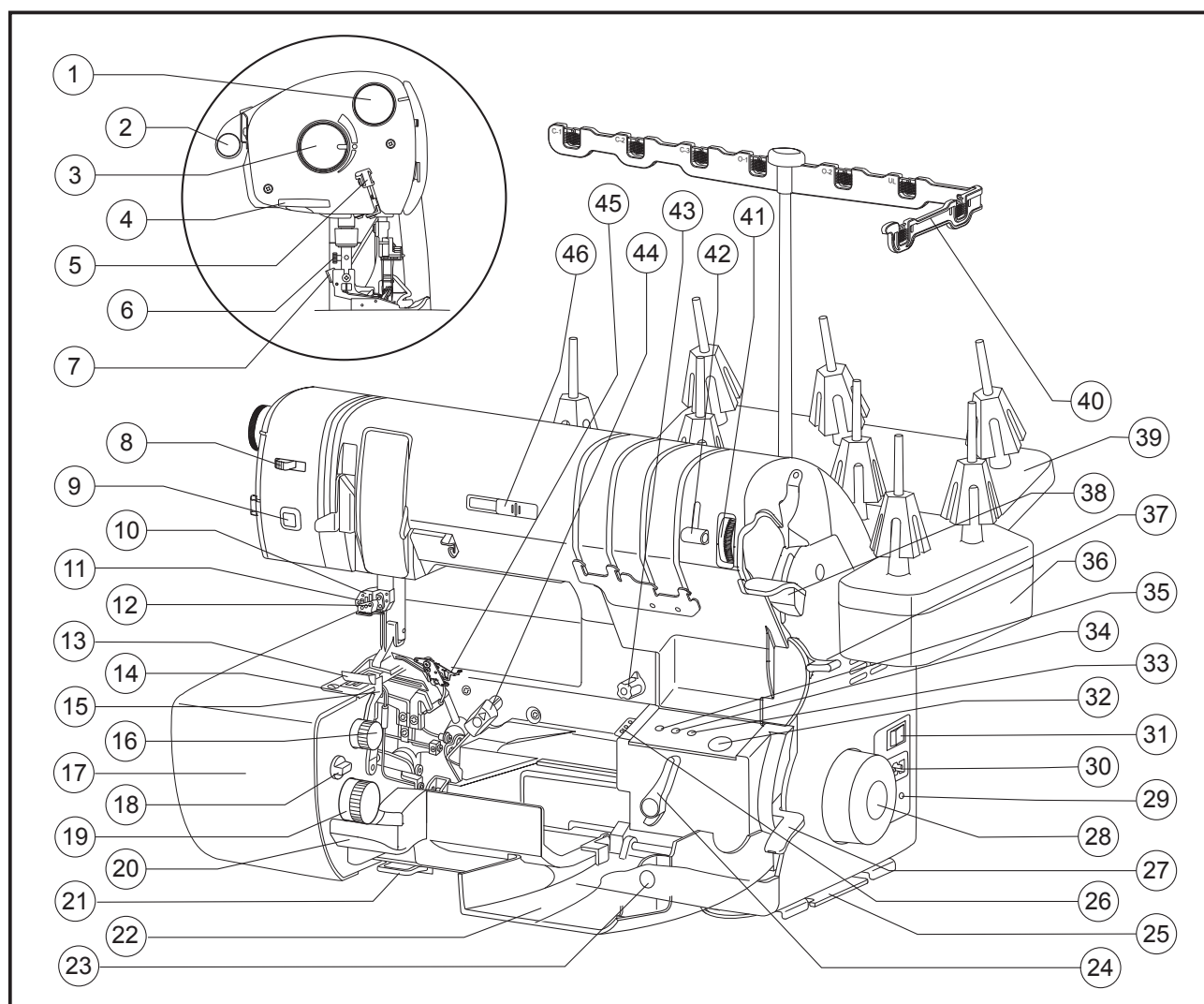

Accessories

Your Baby Lock Gloria serger has a built-in accessory compartment. To open, grasp the backside of the compartment located under the lower and chain looper spool pins and slide toward the right to reveal the tray holding some of the accessories listed below. Others may be found in the machine packing materials.

Accessory	Number included	Located in
1. Instruction manual	1	Packing box
2. Quick reference threading guide	1	Packing box
3. Power cord	1	Packing box
4. Foot control	1	Packing box
5. Sewing table for chain/cover stitching	1	Packing box
6. Guide fixing screws for sewing table	2	With sewing table
7. Package of assorted sized needles Organ ELx705CF	1	Accessory compartment
8. Lint brush/needle insert tool	1	Accessory compartment
9. Manual Needle threader	1	Accessory compartment
10. Allen screwdriver	1	Accessory compartment
11. Tweezers	1	Accessory compartment
12. Upper cutting blade for replacement	1	Accessory compartment
13. Screwdriver	1	Accessory packet
14. Looper threading tool	1	Accessory packet
15. Thread nets	8	Accessory packet
16. Spool caps with sponge	8	Accessory packet
17. Spool caps	8	Accessory packet
18. Machine cover	1	Packing box
19. Spool pin disks (large)	2	Accessory packet
20. Cone holders	8	On machine
21. Knee lifter	1	Packing box
22. Standard presser foot	1	On machine
23. RevolutionAir Needle Threading Guide	1	Accessory compartment

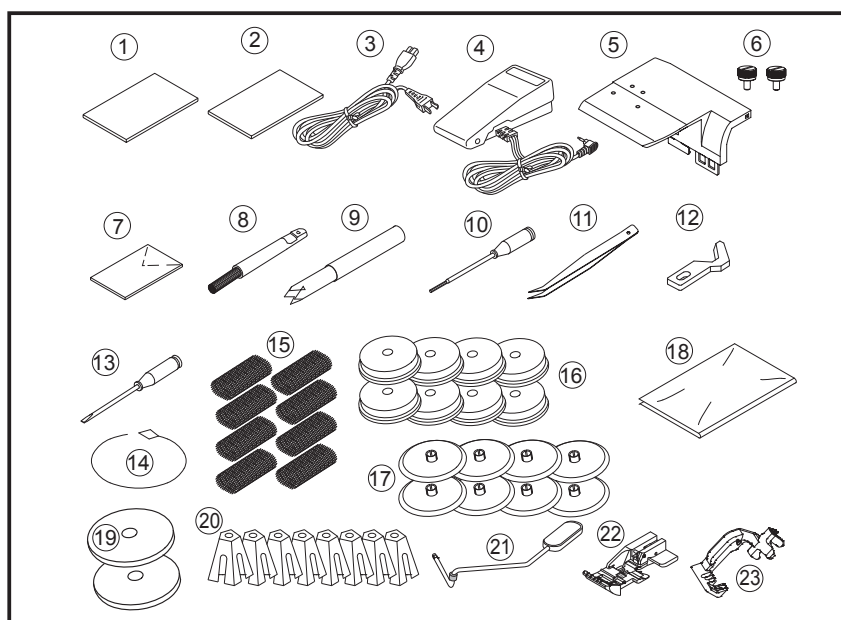
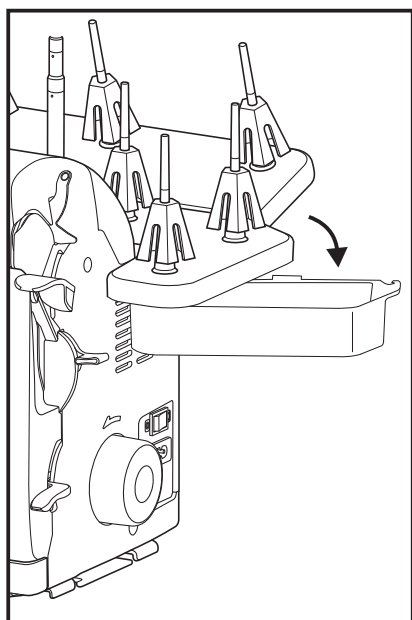

Needles

Your Baby Lock Gloria serger is set up to use either Organ or Schmetz ELx705CF needles size 90/14. This is suitable for most medium and heavyweight fabrics. For lightweight fabrics use size 80/12, ELx705CF needles. The ELx705CF needle is a semi-ballpoint design and is suitable for knits and wovens.

Thread

All types of thread may be used on your Baby Lock, but 100% polyester long fiber thread, crosswound on a cone, consistently provides the best stitch performance. Because the threads must pass through several thread guides at high speeds, they must be of uniform thickness and high strength while producing a minimum amount of lint.

Good quality cotton or cotton covered polyester threads sew well, though they produce more lint, creating the need to clean the machine more frequently. They work well for overedging and seaming, but they may be too weak or too fuzzy for the rolled edge. Poor grades of thread can result in frequent fraying, breaking and unbalanced stitches.

Threads of other fiber contents and weights may be used, depending on their strength and thickness. Testing will help you determine the stitch quality and how easily the threads can pass through the thread guides, thread slots, needles and loopers.

Important Note: For maximum performance of the Baby Lock Gloria, it is recommended to use "100% polyester long fiber thread". This thread also performs best when used with many decorative threads for sewing specialty decorative techniques.

Optional Accessories

OVERLOCK OPTIONAL ACCESSORIES

Beading Foot	B5002-04A-C
Blindhem Foot	B5002S06A
Elastic Applicator Foot	B5002S09A
Lace Applicator Foot	B5002S08A
Piping/Cording Foot 5mm	B5002-05A-C
Ruffling Foot	B5002S07A
Clear Foot	B5002S14A
Curving Foot	M0-36A09
Open Toe Foot	B5002T20A
Teflon Flat Sole Foot	B5002T21A

CHAIN/COVER STITCH OPTIONAL ACCESSORIES

Belt Loop Binder 3/4"	B0421S12A
Belt Loop Binder 1-1/2"	B0421S11A
Cover Chain Foot	B5002S10B
Double Fold Bias Binder 28mm	B0421S03A
Double Fold Bias Binder 36mm	B0421S02A
Knit Woven Double Fold Bias Binder 8mm	D13-4-08E
Knit Woven Double Fold Bias Binder 10mm	D13-4-10E
Knit Woven Double Fold Bias Binder 15mm	D13-4-15E
Knit Woven Single Fold Bias Binder 15mm	D13-3-15E
Fabric Guide	M0-70A09
Pintuck Foot w/2 Guides	B5002-06A-C
Plain Hemmer 1/4"	B0421S07A
Plain Hemmer 1/2"	B0421S06A
Single Downturn Feller 1/4"	B0421S10A
Single Downturn Feller 5/8"	B0421S08A
Single Downturn Feller 1"	B0421S09A
Single Fold Bias Binder 28mm	B0421S04A
Single Fold Bias Binder 40mm	B0421S05A

OTHER OPTIONAL ACCESSORIES

Trim bin	900N
----------	------

Setting Up Your Gloria

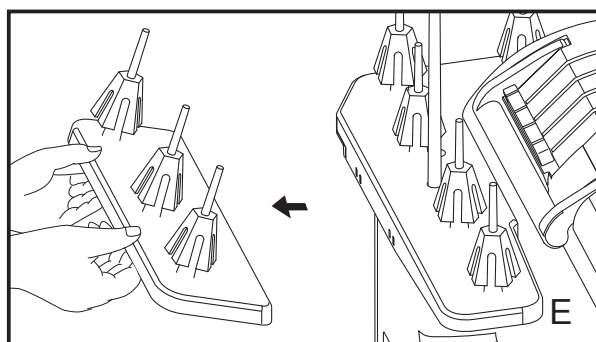
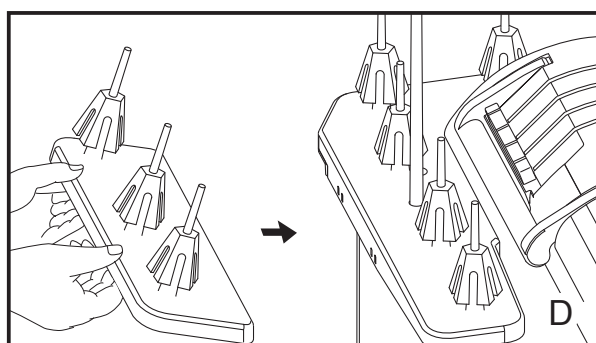
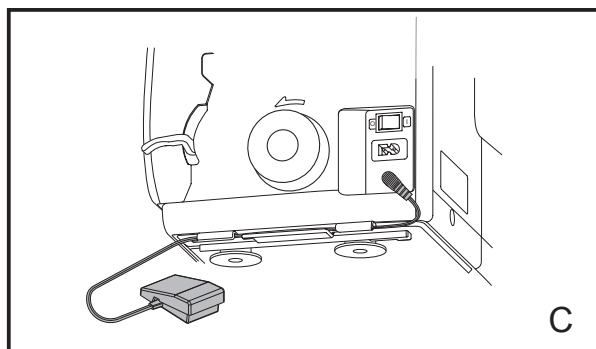
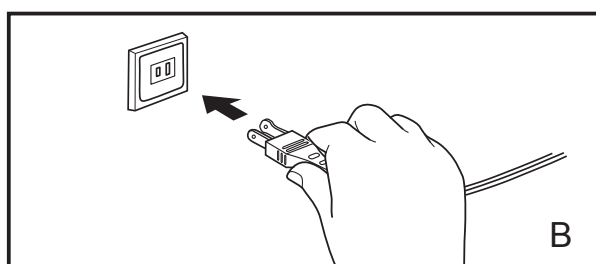
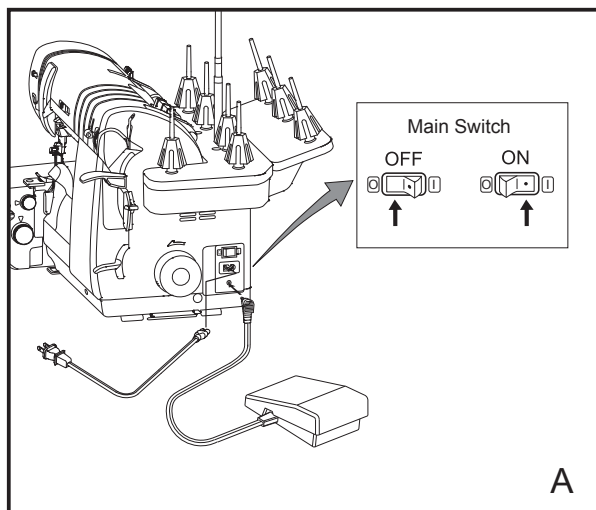

1. Remove machine from box

After removing the packing materials from the box, gently lift your Baby Lock serger by grasping the handle provided on the top of the machine. Place the machine on a serger sewing table or any sturdy level surface that provides ample work area to the left. Place the foot control in a pedal stay, if desired, and place it under the sewing table.

2. Plug in the machine

Before connecting the power supply, make sure the voltage and frequency shown on the machine conforms to your electrical power.

With the overlock machine turned off, insert the foot control jack and the power cord plug into their appointed connectors. (fig. A) Then plug the power cord into an electrical wall outlet.

Always make sure the power is off when the machine is not in use. (fig. A) Available foot control: Model YC-485EC or 4C-333C.

3. Polarized plug

This appliance has a polarized plug (one blade wider than the other). To reduce the risk of electric shock, this plug is intended to fit in a polarized outlet only one way. (fig. B) If the plug does not fit fully in the outlet, reverse the plug. If it still does not fit, contact a qualified electrician to install the proper outlet. Do not modify the plug in any way.

4. Foot controller

The sewing speed of the machine is determined by the amount of pressure applied to the foot controller. When not in use, do not place anything on the foot controller, or the machine could start inadvertently and the controller or motor could burn out.

Lay the foot control cord along the inside of the channel located on the bottom right side of the overlock machine. (fig. C)

5. Extension thread stand

To insert the extension thread stand:

Place the pegs into the slots on the back of the main thread stand.

Push the extension thread stand into the main thread stand until it snaps into place. (fig. D)

To remove:

Using both hands squeeze together the upper section of the stand support braces that are located just underneath the stand while gently raising it up and out to release from the main thread stand.

Setting Up Your Gloria (Cont.)

6. Position the telescopic thread guide.

Raise the telescopic thread guide to its highest position. Rotate the shaft to the left and right until each section "clicks" into a locked position. (fig. F)

7. Opening front cover

The front cover may be opened simply by placing your fingers behind the cover at the upper right side and gently pull toward you. (fig. G)

8. Opening Cutting blade cover

To open the cutting blade cover, place your thumb against the tab, and slide the cover to the right. A slight pull toward you will allow the cover to swing down, providing access to the loopers, blades, and thread guides. (fig. H)

Note: The front cover has to be opened before opening the cutting blade cover.

Your machine is pre-set to sew an overlock with a chain stitch. The upper blade is engaged to cut the fabric while sewing. Of course, you may select to engage or disengage the cutting blade. You can change the blade cover to the sewing table and lock the upper looper down when sewing only the chain stitch.

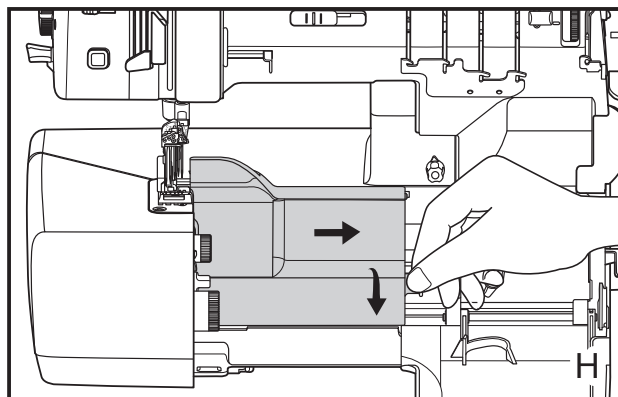
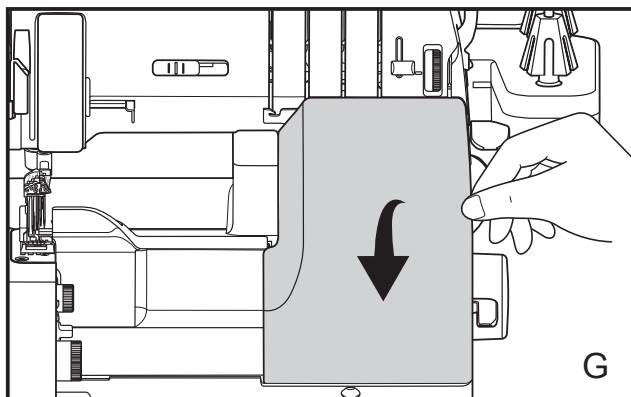
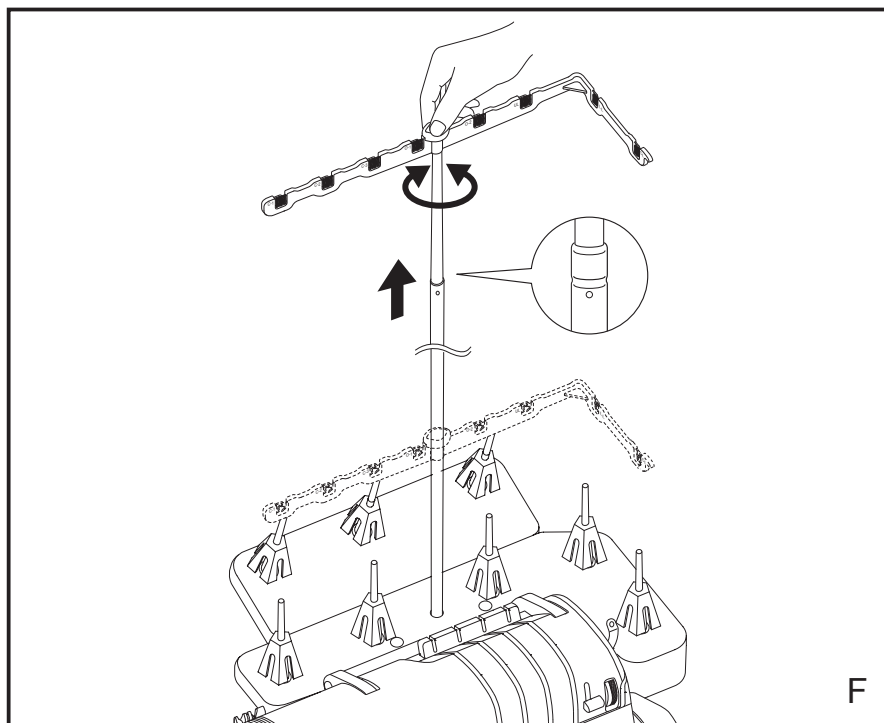

Cutting Blade Locking Dial

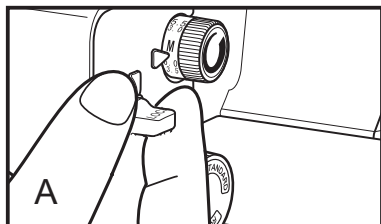

To lock cutting blade down:

Turn the dial clockwise 180 degrees until you see "LOCK" on the top. The cutting blade will stay below the needle plate for non-cutting techniques. (fig. A)

To re-engage cutting blade:

Turn the cutting blade locking dial half of a turn counter-clockwise. The blade will start moving automatically when you start sewing.

Upper Looper Positioning Knob

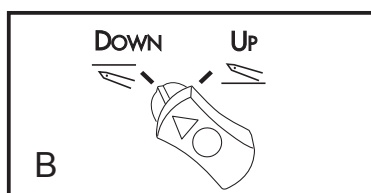

When you change from overlocking to chain/cover stitching, you should also disengage the upper looper by changing the upper looper positioning knob to the "DOWN" position before you close the sewing table door.

- Turn the handwheel until upper looper is at its lowest position.
- Change the upper looper positioning knob to the "DOWN" position. (fig. B)
- Close the sewing table door and then the front cover. (fig. C)

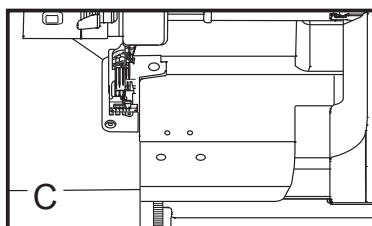

Note: Make sure the upper looper positioning knob is in the "UP" position prior to locking the machine to thread the upper looper.

Cutting Blade Cover and Sewing Table

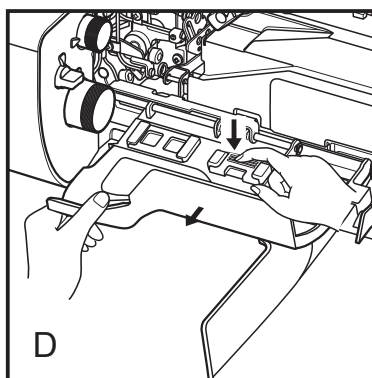

To use the sewing table for chain/cover stitching you will need to change the cutting blade cover as follows:

- Open front cover and cutting blade cover. (page 9, fig. G & H)
- Depress the center snap and gently pull toward you to unsnap blade cover (fig. D) and then snap sewing table into place. (fig. E)
- Disengage the upper looper by turning the upper looper positioning knob to "Down". (fig. B)
- Move the stitch width adjusting dial to the 3,0 setting.
- To close the sewing table door raise to the up position and slide to the left placing the tab of the table under the needle plate. (fig. E)
- Close the front cover.

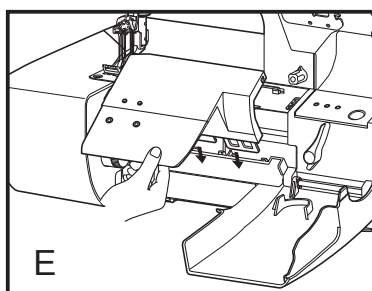

Note: Even though you are not using your cutting blade with the sewing table, the stitch width adjusting dial needs to be moved to its lowest setting for the table to fit against the needle plate.

Thread Cutter

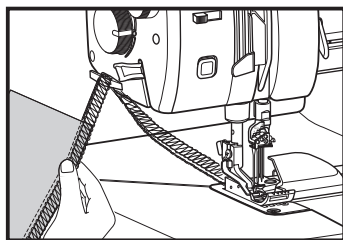

There is a thread cutter located on the left side of your Gloria. At the end of a seam, sew off the fabric edge and continue sewing to create a 5-6 inch (12,5-15cm) thread chain. Bring the chain of thread up and from the back to front through the thread cutter.

Presser Foot Pressure Adjustment

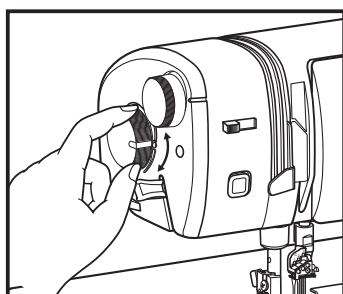

The presser foot pressure has been preset at the factory and rarely needs adjustment. You may find it necessary, however, to decrease the pressure for thick fabrics or increase pressure for thin fabrics to feed more smoothly under the foot. Turn the presser foot pressure adjustment dial on left side of the machine.

To increase pressure, turn the pressure adjusting dial counterclockwise. To decrease pressure, turn the dial clockwise.

Snap-On Presser Foot

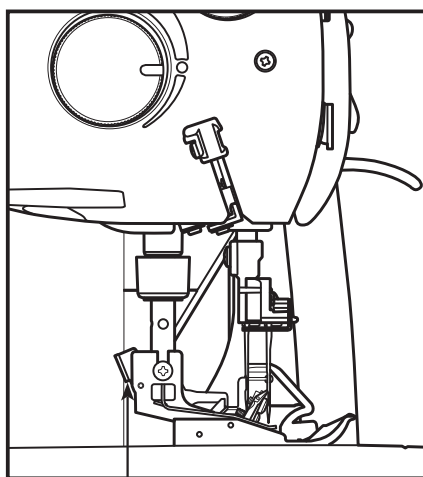

Presser Foot
Release Lever

The Gloria has the convenience of a snap-on presser foot system.

To Release:

1. Raise the presser foot lever to highest position.
2. Lock the cutting blade down.
3. Raise the needles to their highest position.
4. Push the presser foot release lever located at the back of the presser foot holder.
5. Slide presser foot slightly toward you and carefully turn the back section of foot clockwise 90 degrees.
6. Slide the presser foot to the rear to remove.

To Replace:

1. Raise the presser foot lever.
2. Lock the cutting blade down.
3. Raise the needles to the highest position.
4. Slide the foot from the left to right.
5. Align the bar of the foot with the groove in the holder.
6. Lower the presser foot lever to snap presser foot into place.

The presser foot that comes with the Gloria has three separate tape slots located on the front section of the foot. Insert the tape or ribbon through the appropriate slot and then under the sole of the foot. (see page 72 for detailed instructions)

The raised markings on the toe of the foot are seam line guides. They indicate the needle positions to help guide your fabric for accurate seaming.

Stitch Length / Rolled Hem

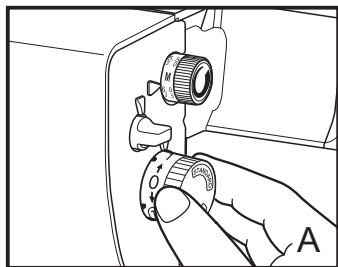

The stitch length / rolled hem adjusting dial is conveniently located just to the left of the cutting blade cover, near the base plate. (fig. A) The dial shows two stitch-length ranges, from 0,75, for the shortest stitch, to 4 for the longest. As the dial indicates, one range is for standard sewing and one is for rolled edging or narrow seaming.

Simply turn the dial aligning the desired setting with the indicator mark on the machine. A stitch length of 3mm, or about 10 stitches per inch is ideal for seaming and overedging most fabrics. For overedging or seaming very lightweight fabrics, you may prefer a shorter stitch length. When sewing heavier fabrics, you may choose to lengthen the stitch. (fig. B).

Note: 0,75mm is located between the 0 and 1 on both standard and rolled hem settings.

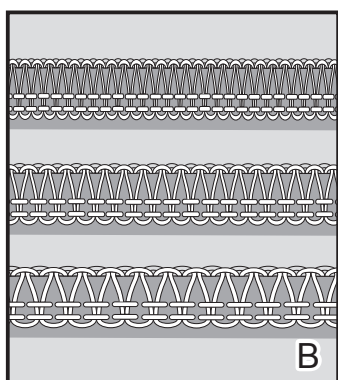

Stitch Width

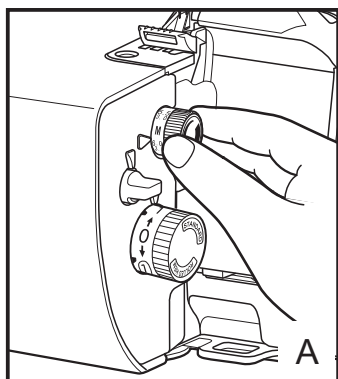

The stitch width adjusting dial is located above the stitch length dial. (fig. A) The stitch width displays two sets of numbers, indicating two width ranges, for overlock stitches. The larger size numbers on the dial, 5,5 through 7,5mm, denote the stitch width when the 0-1 (left) needle is in use. The smaller size numbers, 3,0 through 5,0mm, apply when only the 0-2 (right) needle is in use for forming a 3-thread stitch. The "M" setting (3,5) is for the rolled edge.

Adjusting the stitch width moves the upper cutting blade. It also moves the stitch fingers further apart or closer together for complete fabric support with any stitch width.

The stitch width is infinitely variable between either end of the range. Simply turn the dial aligning the desired setting with the indicator mark on the machine. Use a wider stitch on loosely woven fabrics. You may prefer a narrower stitch width on knits, tightly woven, or sheer fabrics. (fig. B)

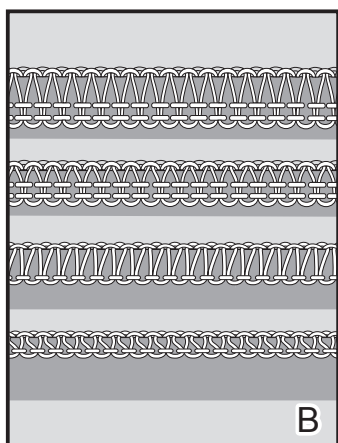

Differential Feed

Your Baby Lock serger is equipped with differential feed. The sets of feed dogs work independently in order to ensure smooth sewing on all fabrics.

When the differential feed adjusting lever, located at the machine's right front edge, is set on "N" for normal feeding, the feed dogs move the same distance. This is the setting to use for most fabrics and applications.

When the dial is set above "N" (fig.B), the front feed dog will feed more fabrics than the back. This is because the front feed dog moves at a greater distance than the back feed dog. As a result, the fabric becomes compressed or eased, as the diagram on the front cover indicates. This can eliminate wavy seams in stretchy fabrics or those cut on the bias grain. (fig.A)

At the maximum setting of 2 (fig. C), the differential feed can gather a lightweight fabric to nearly double fullness. (fig. D)

The front feed dog is actually feeding in twice as much fabric as the back feed dog is feeding out. To maximize the gathering effects, use the longest stitch length setting. Fabric weight will affect the gathering. Test stitch for desired results.

When the differential feed lever is set below "N" (fig. F), the front feed dog moves less distance than the back feed dog. This adjustment stretches the fabric slightly as it is sewn. The lower settings prevent puckers on lightweight fabric (fig. E), add more stretch to swim wear, active wear, and can be used to create a lettuce edge. (see page 35)

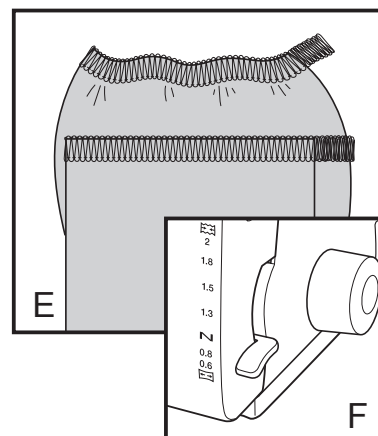
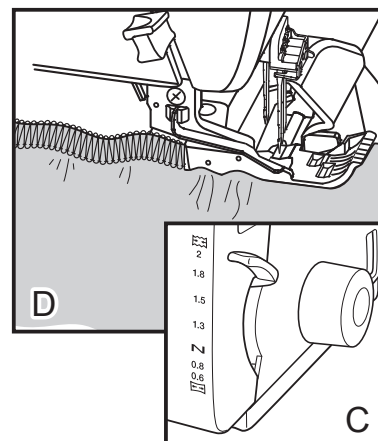
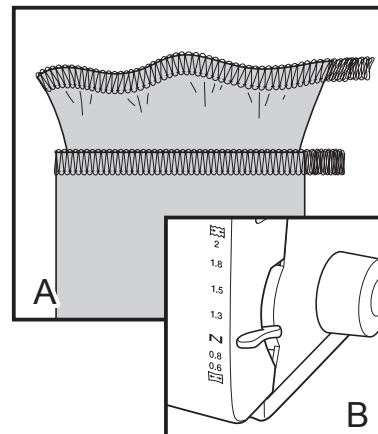

Overlock Thread Delivery System

The Baby Lock Gloria revolutionizes the way a serger works with its exclusive overlock Thread Delivery System. You no longer have to manually adjust the tension settings for the type of overlock stitch you are sewing. Select the type of overlock stitch you wish to serge, the Gloria will automatically feed the correct amount of thread through the needles, the loopers and thread guides to form a perfect stitch every time.

Stitch Selector Lever

The stitch selector lever, which controls the overlock thread delivery system for overlock stitching, is located on the right side of the machine. Select appropriate setting: A, B, C, or D.

- A - for overlock stitches using the left needle (O-1) and the looper threads balanced.
 - B - for overlock stitches using the right needle (O-2) and the looper threads balanced.
 - C - for narrow stitches with a short length and the looper threads balanced.
 - D - for stitches that require a tight lower looper.
- For best results, use setting B or C for WAVE stitching.
See chart on last two pages for stitch selection settings.

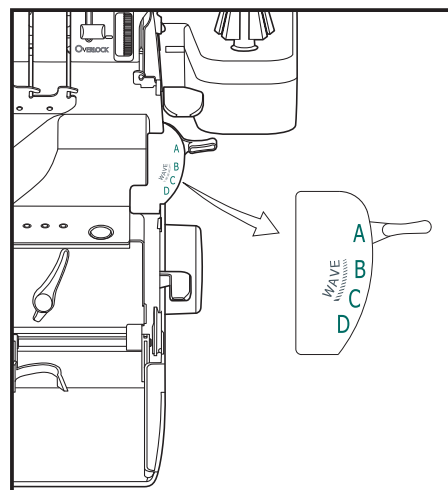

Wave/Overlock Selector Lever

The Wave/Overlock Selector lever shows "OVERLOCK" and "WAVE". Select "OVERLOCK" for overlock stitching. Select "WAVE" for wave stitching.

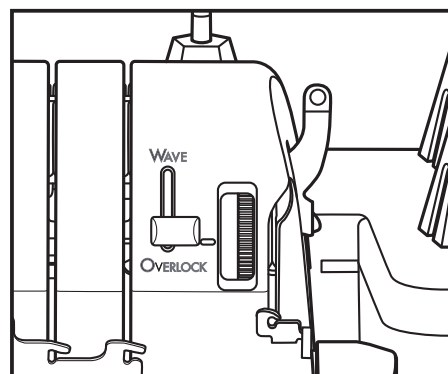

Side Cover

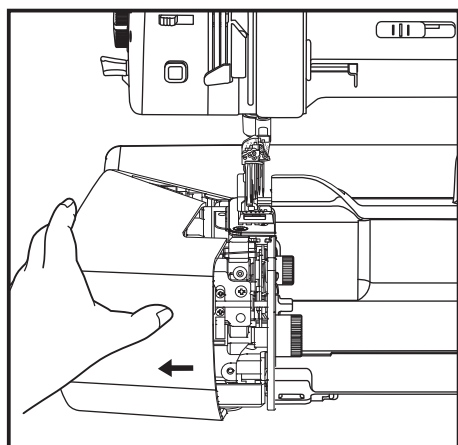

Open side door on the left for easy access to the chain looper thread tray.
Close door before sewing.

Chain/Cover Stitch Tension Dials

The tension system of the chain and cover stitches are completely separate from the system being used on the overlock stitches. Unlike the thread delivery system of the overlock stitches, the tensions of the chain / cover stitch needles and chain looper are adjusted by dials located on the left outer side and upper right front of your Gloria.

Chain/Cover Stitch Needle Tension Dial

The chain/cover stitch needle tension dial is located on the left upper side of the machine. One tension dial controls all 3 of the chain/cover stitch needle selections. Normally set at "5", the dial can be turned from 0 - 9 to increase or decrease the tension on the chain/cover stitch needle threads. Increase the tension by turning the dial to a larger number. Decrease the tension by turning the dial to a smaller number. Align the number with the indicator mark on the front of the machine near the dial.

Chain/Cover Stitch Looper Tension Dial

The chain stitch and cover stitch dial is located on the upper right front of the machine. The dial can be turned from 0 - 5 to increase or decrease the tension for the chain/cover stitch looper threads.

The chain stitch section of the looper tension dial has a tighter looper tension for sewing chain stitch. Select from 2-5 on the dial for chain stitching.

The cover stitch section of the looper tension dial has a looser looper tension for sewing cover stitch. Select from 0-2 on the dial for cover stitching.

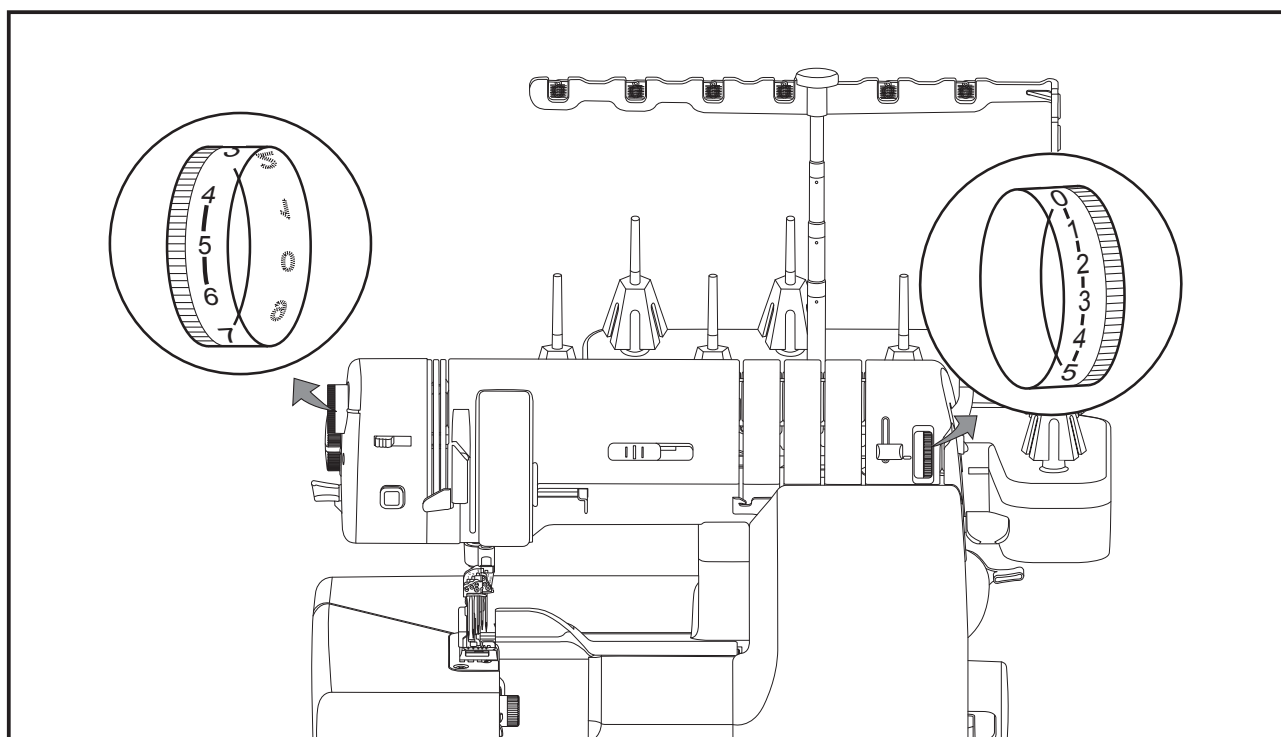

2-Thread Subsidiary Looper

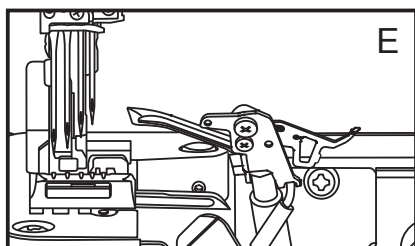
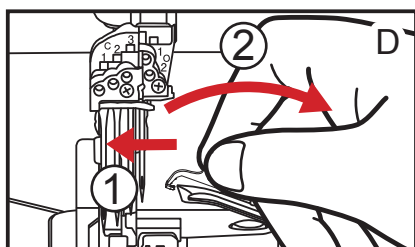
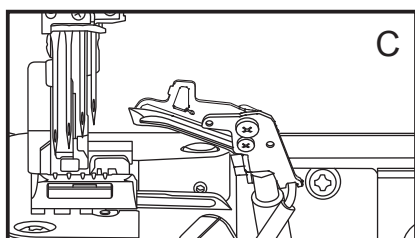
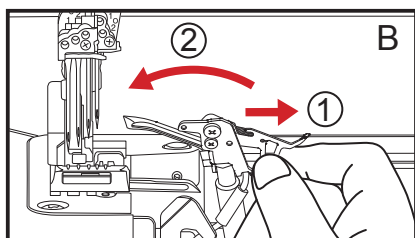
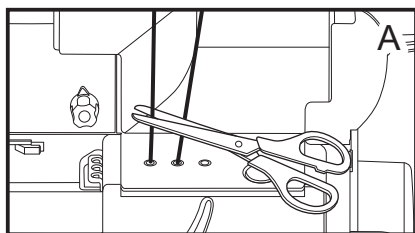

Either needle thread may be engaged for 2-thread overlock sewing.

To engage the subsidiary looper

1. Open the front cover and the blade cover, cut the upper looper thread just above the threading port. (fig. A) Raise the presser foot and pull out the clipped thread from under the foot. Remove the upper looper thread from the machine.
2. Rotate the handwheel to bring the needle clamp to its highest position.
3. Slide the subsidiary looper to the right direction and swing it counterclockwise to the left. (fig. B)
4. Make sure the hooked tip of the subsidiary looper enters into the upper looper eye. (fig. C)
5. Close the blade cover and the front cover.

To disengage the subsidiary looper

1. Open the front cover and the blade cover.
2. Rotate the handwheel to bring the needle clamp to its highest position.
3. Slide the subsidiary looper to the left direction and swing it clockwise to the right. (fig. D)
4. Make sure the subsidiary looper is resting at the right side of the upper looper. (fig. E)
5. Close the blade cover and the front cover.

Sewing Speed Controller

Your Baby Lock Gloria is equipped with a sewing speed controller.

The machine will sew faster with the foot control fully depressed when the controller is moved to the right and will sew slower when the controller is moved to the left.

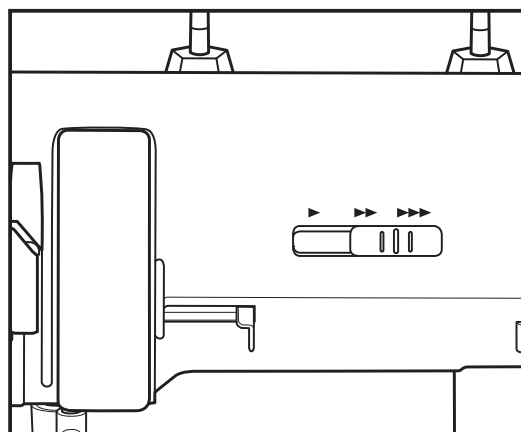

Upper and Lower Looper Thread Fine-Tuning Knob

No adjustments are needed when sewing with most fabrics and threads on your Baby Lock Gloria, but certain threads or fabrics may require minor fine-tuning of the looper delivery system to perfect your stitches. Increase or decrease the delivery of the looper threads with the upper and lower looper thread fine-tuning knob. With your fingertips, turn the fine-tuning knob counterclockwise to tighten the looper threads equally. Turn the knob clockwise to loosen the looper threads equally.

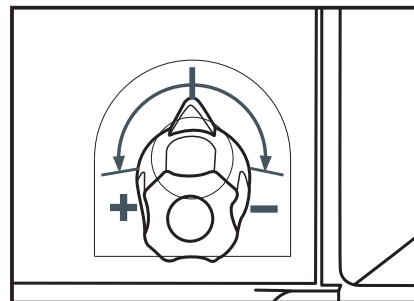

Ideal Stitch

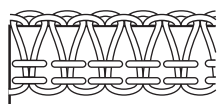

Standard Position

Upper and lower
looper threads are
too loose.



Tighten the tension (+)

Upper and lower
looper threads are
too tight.

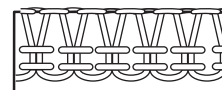

Loosen the tension (-)

Knee Lifter

Your Baby Lock Gloria comes equipped with a knee lifter.

Using your knee, the presser foot can easily be raised and lowered; leaving both hands free to manipulate the fabric.

Align the tabs on the knee lifter with the notches in the jack, and then insert the knee lifter by pushing it toward the machine until it clicks into place. The black "Knee lifter front cover protector" should be positioned as shown in the below illustration.

To remove the knee lifter place left hand on the front cover to secure and with right hand pull knee lifter straight out.

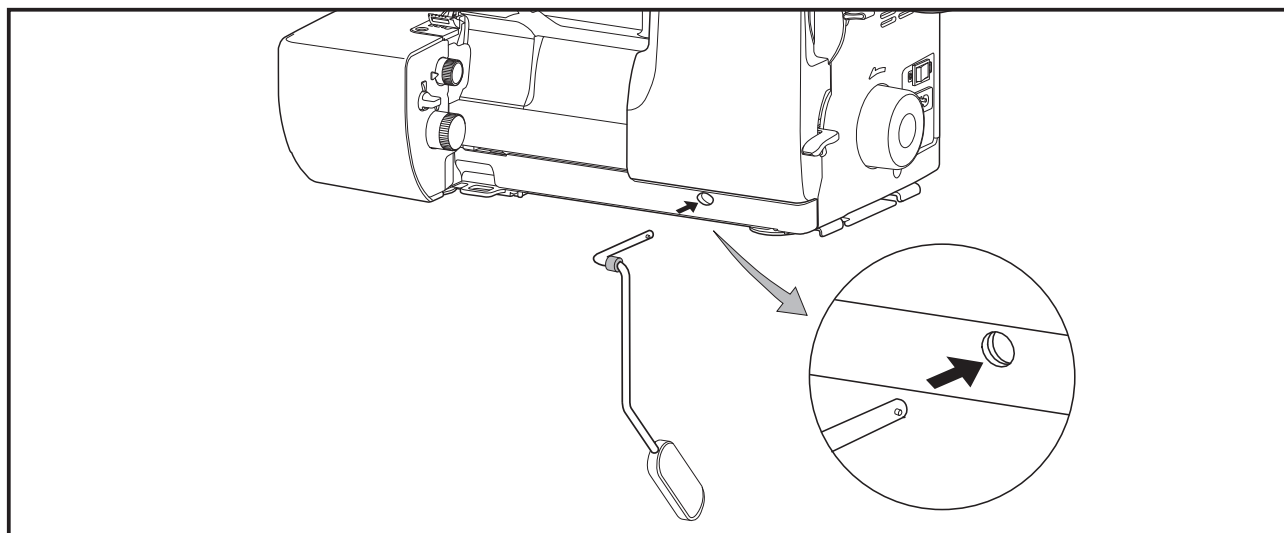

Looper Air Threading System

Your Baby Lock Gloria serger is equipped with an exclusive Push to Thread Loopers button. Thread your loopers all at once using the Push to Thread Loopers button. A quick burst of air allows your thread to flow through each looper with minimal effort.

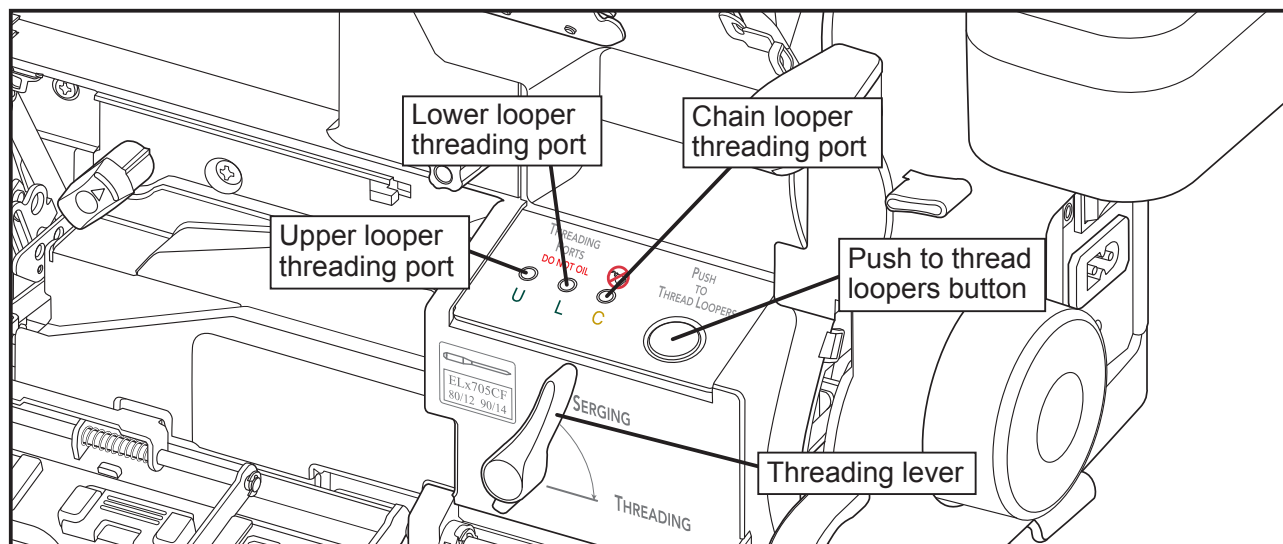

Needle Air Threading System

The exclusive "Push to Thread Needles" button will thread all the needles with little or no effort. The thread will enter the eye of the needle with only the push of a button.

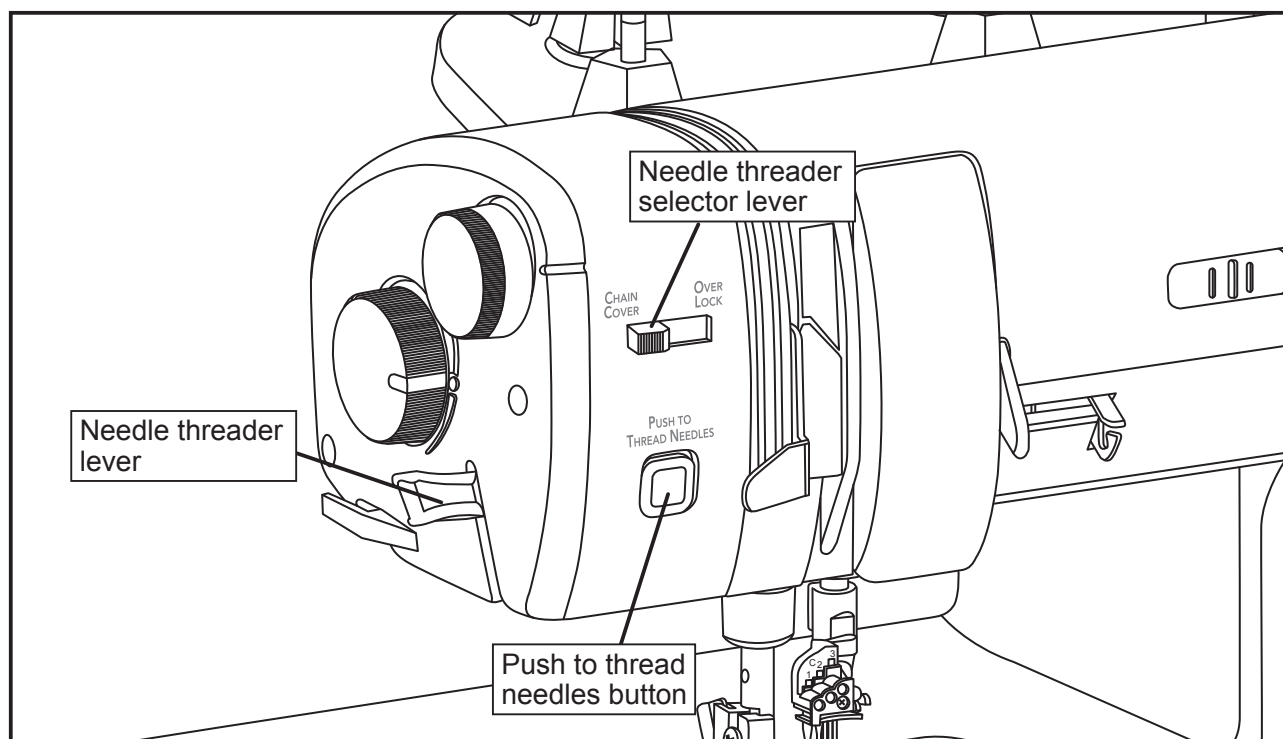

Threading Preparation

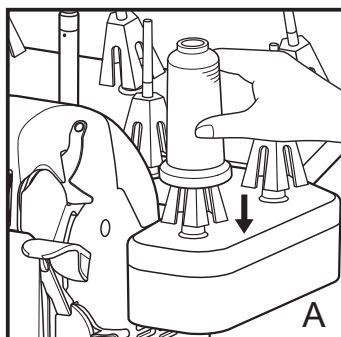

Large spools with Cone Holders.

When using threads on cones or king spools place the cone or spool securely over the cone holders furnished on your machine. To avoid bending the thread stand, you may need to place one hand under the stand while positioning the cone. The cone holders prevent the cone or spool from spinning, enabling the thread to feed evenly. (fig.A)

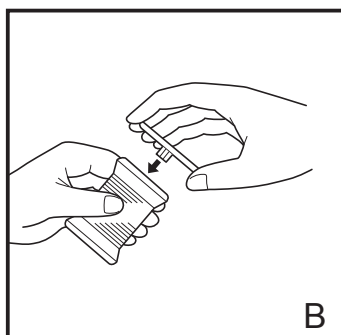

Standard sewing thread with spool cap.

Because threads for the serger feed from the top, standard spool threads can snag on the rough edges of many of these spools. That's why spool caps are furnished with your serger to provide a smooth surface that enables the thread to flow freely. With the spool notch side down, insert a spool cap into the top of the spool. (fig.B)

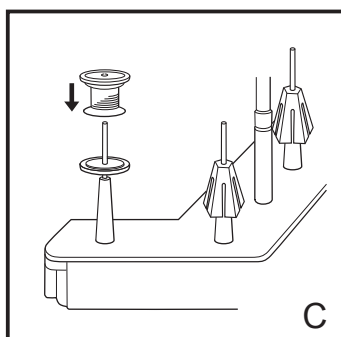

Standard sewing thread with spool cap with sponge and spool cap.

When using standard spool threads on your serger, replace the cone holders with the spool caps with sponge furnished with your machine. These caps hold smaller spools securely and help the thread to flow properly. With the spool cap with sponge in place, put the capped spool on the spindle. (fig.C)

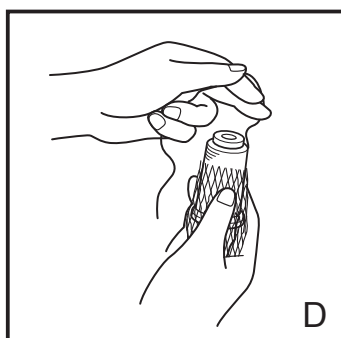

Thread net on thread.

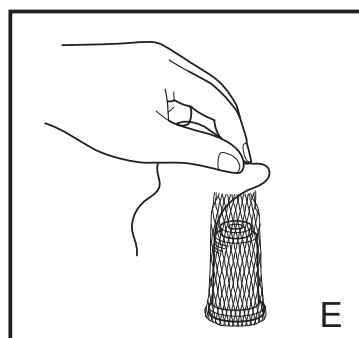

Pulling thread through thread net.

Thread nets may be placed over threads that tend to slip off the bottom of the spool during sewing. Most threads do not require their use, but nets often are necessary with nylon, rayon or silk threads (fig.D). Once it's on the spool, fold the net back on itself. Pull thread from the top of spool to enable the thread to feed evenly. (fig.E)

Threading Your Gloria

Your Baby Lock Gloria is equipped with an exclusive "Electronic Revolution Air Threading System" for fast, easy threading of the upper, lower, and chain loopers.

One touch of the "Push to Thread" button will automatically thread the loopers. It is no longer necessary to use tweezers for threading the loopers. If a looper thread breaks or runs out, just re-thread it. There is no need to follow a specific threading sequence.

Threading Position for Threading, Thread Stand and Thread Port Reference Chart

1. Open the front cover.
2. Raise the presser foot to release all threads.
3. Set the threading lever from serging position to threading position. (fig.A)
4. Rotate the machine handwheel slowly toward you until the tubes move to the connecting position. (fig. B)

Note: The Gloria must be in the locked threading position when threading the loopers unless otherwise indicated.

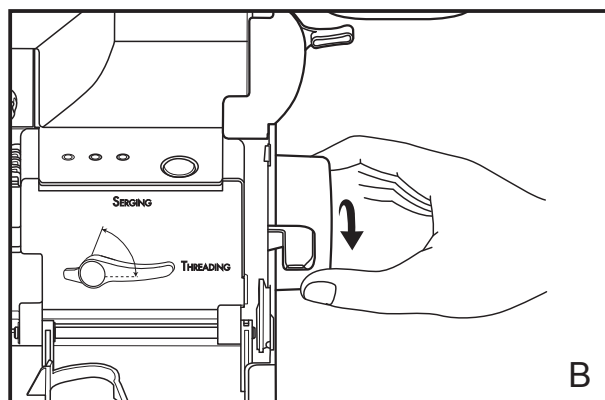
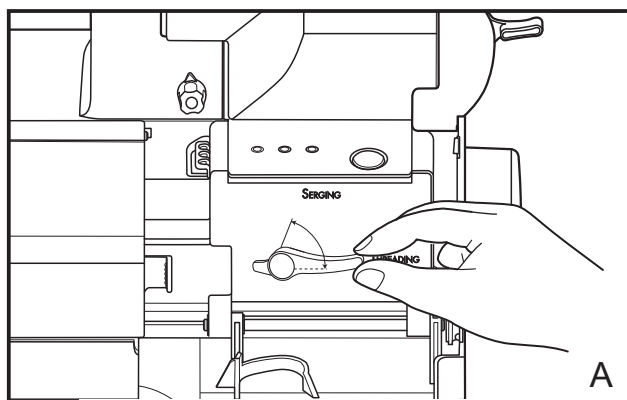

The antennae thread guides, base of thread stands and threading ports are color coded for your convenience.

All gold color labels relate to threading for chain and cover stitches.

All green color labels relate to threading for overlock stitches.

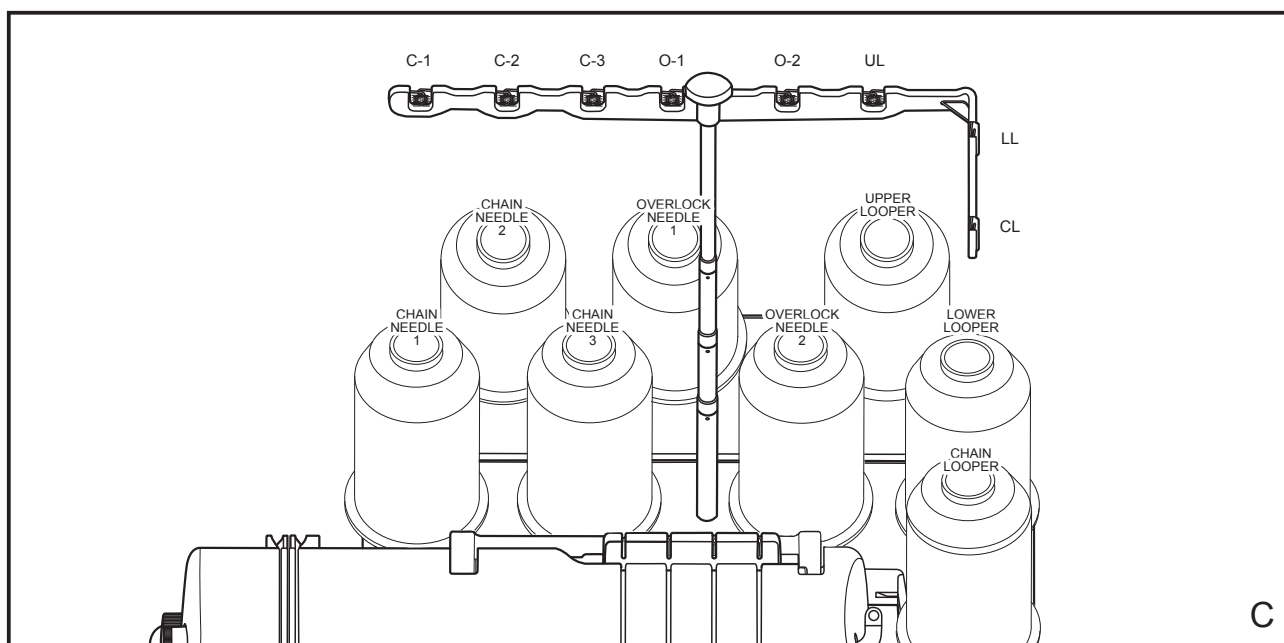

Lower Looper

1. Raise the presser foot and move the threading lever to the threading position. (see page 20, fig. A)
2. Place the thread cone or spool on the "LOWER LOOPER" spool pin on the thread stand. Glide the lower looper thread through the telescopic antennae thread guide "LL" directly above the thread spool. (see page 20, fig. C) Snap the thread into the pretension thread guide on the top of the machine and through the slot above the front cover. (fig. A)
3. Pull 22 inches (56cm) of thread through guide and slot. Insert the end of the thread into the threading port "L" about 1/2 inch (1,2cm). Use tweezers, if necessary, to insert the thread end more easily. (see page 22, fig. E for example of port threading)
4. Press the "Push to Thread Loopers" button. (see page 22, fig. E for example of port threading) If the thread does not go through the eye of the lower looper with one push, push the threading button again until it does.
5. Clip the thread 4 inches (10cm) from the eye of the lower looper and leave it hanging loose inside the machine.
6. Once machine is completely threaded for chosen serging application set the threading lever to serging position.

Upper Looper

1. Set the upper looper positioning knob to "UP" position. (fig. B)
2. Raise the presser foot and move the threading lever to the threading position. (see page 20, fig. A)
3. Place the thread on the "UPPER LOOPER" spool pin on the thread stand. Glide the upper looper thread through the telescopic antennae thread guide "UL" directly above the thread spool. (see page 20, fig. C) Snap the thread into the pretension thread guide on the top of the machine and through the slot above the front cover. (fig. A)
4. Pull 22 inches (56cm) of thread through guide and slot. Insert the end of the thread into the threading port "U", about 1/2 inch (1,2cm). Use tweezers, if necessary, to insert the thread end more easily. (see page 22, fig. E for example of port threading)
5. Press the "Push to Thread Loopers" button. (see page 22, fig. E) If the thread does not go through the eye of the upper looper with one push, push the threading button again until it does, then pull thread toward rear of machine and place under presser foot.
6. Once machine is completely threaded for chosen serging application set the threading lever to serging position.

Note: Make sure that the upper looper positioning knob is always set in the "UP" position whenever you are threading the "eye" of the upper looper. (fig. B)

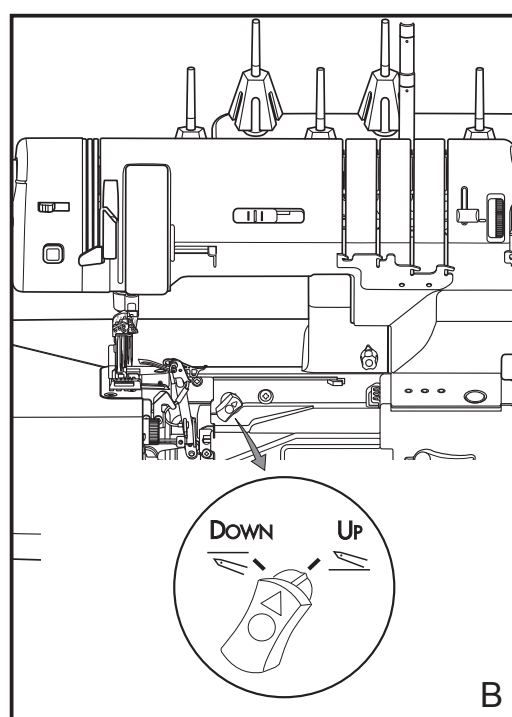
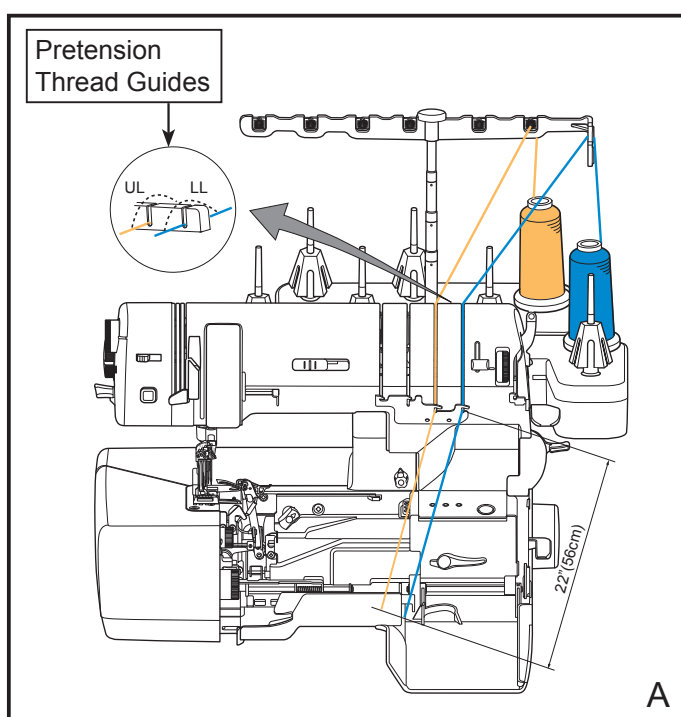

Chain Looper

1. With the presser foot in the raised position, open the front cover and move the threading lever into the threading position. (see page 20, fig. A)
2. Place the thread cone or spool on the "Chain Looper" spool pin. Glide the chain looper thread through the telescopic antennae thread guide "CL" directly above the thread spool. (see page 20, fig. C)
3. Insert the thread through the guide located on the upper right side of machine from the front of opening to the back. Bring the thread from the back and under the thread guide, then up and over the tension dial. (fig. D inset)
4. Slip thread into guide on front of dial, then down to the chain looper threading port.
5. Pull 22 inches (56cm) of thread and insert 1/2 inch (1,2cm) of thread into the chain looper threading port. Use tweezers if necessary, to insert the thread end. (fig. E)
6. Press the "Push to Thread Loopers" button. (fig. E) If the thread does not go through the eye of the chain looper with one push, push the threading button again until it does.
7. Open side cover to the left for easy access to the chain looper thread in tray. (fig. F)
8. Trim excess thread to 4 inches (10cm) from the eye of chain looper and lay thread back inside the tray.
9. Close side cover.
10. Once machine is completely threaded for chosen serging application set the threading lever to serging position.

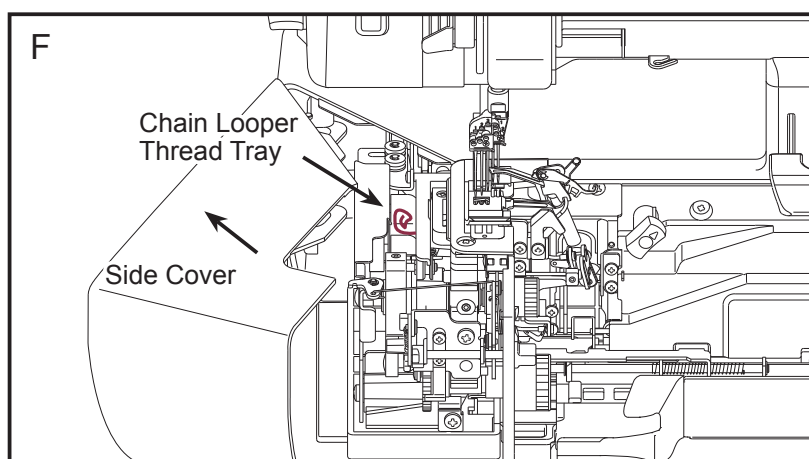
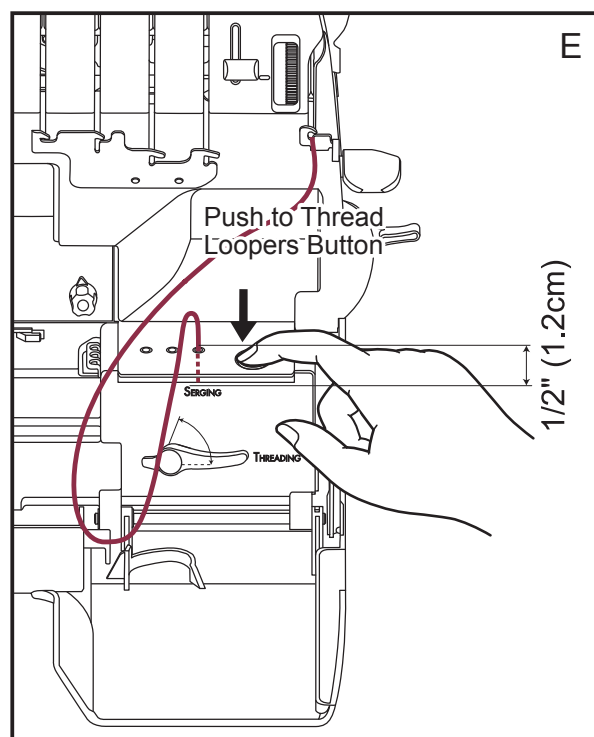
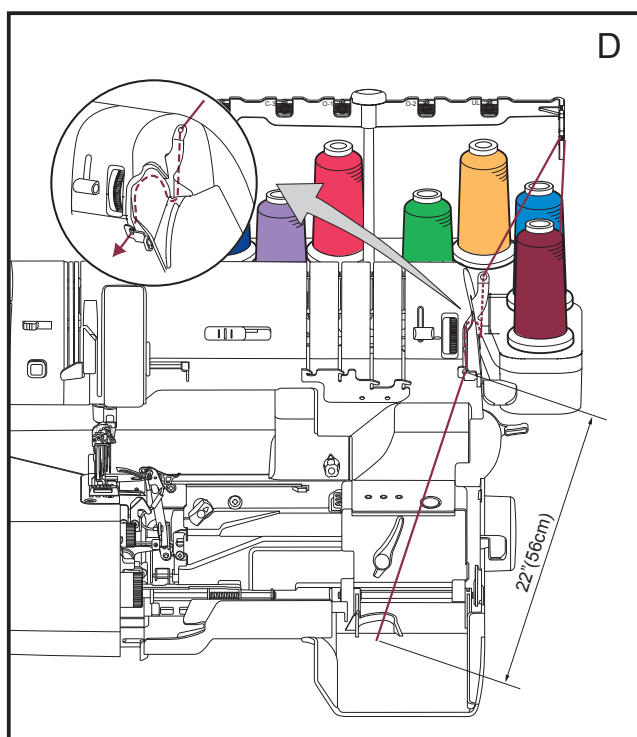

Chain / Cover Needles

Left Chain/Cover Needle C-1

1. Raise presser foot, place the thread on the "Chain Needle 1" spool pin. Glide the thread through the telescopic antennae thread guide "C-1" directly above the thread spool.
See drawings below for reference.
2. Bring thread down from the telescopic antenna thread guide into the far left chain/cover needle thread guide "C1". Then insert thread into "C1" slot until thread clicks in. This seats the thread into the tension. Bring the thread behind the front thread guide, up, over and down the right side of the thread take up lever.
3. Insert "C-1" thread into the thread guide on needle clamp just above the needle. See drawings below for reference.
4. Using the needle threader, thread needle in "C1" position. (see page 25)

Center Chain/Cover Needle C-2

1. Raise presser foot, place the thread on the "Chain Needle 2" spool pin. Glide the thread through the telescopic antennae thread guide "C-2" directly above the thread spool.
See drawings below for reference.
2. Bring thread down from the telescopic antenna thread guide into the center chain/cover needle thread guide "C2". Then insert thread into "C2" slot until thread clicks in. This seats the thread into the tension. Bring the thread behind the front thread guide, up, over and down the right side of the thread take up lever.
3. Insert "C-2" thread into the thread guide on needle clamp just above the needle. See drawings below for reference.
4. Using the needle threader, thread needle in "C2" position. (see page 25)

Right Chain/Cover Needle C-3

1. Raise presser foot, place the thread on the "Chain Needle 3" spool pin. Glide the thread through the telescopic antennae thread guide "C-3" directly above the thread spool.
See drawings below for reference.
2. Bring thread down from the telescopic antenna thread guide into the far right chain/cover needle thread guide "C3". Then insert thread into "C3" slot until thread clicks in. This seats the thread into the tension. Bring the thread behind the front thread guide, up, over and down the right side of the thread take up lever.
3. Insert "C-3" thread into the thread guide on needle clamp just above the needle. See drawings below for reference.
4. Using the needle threader, thread needle in "C3" position. (see page 25)

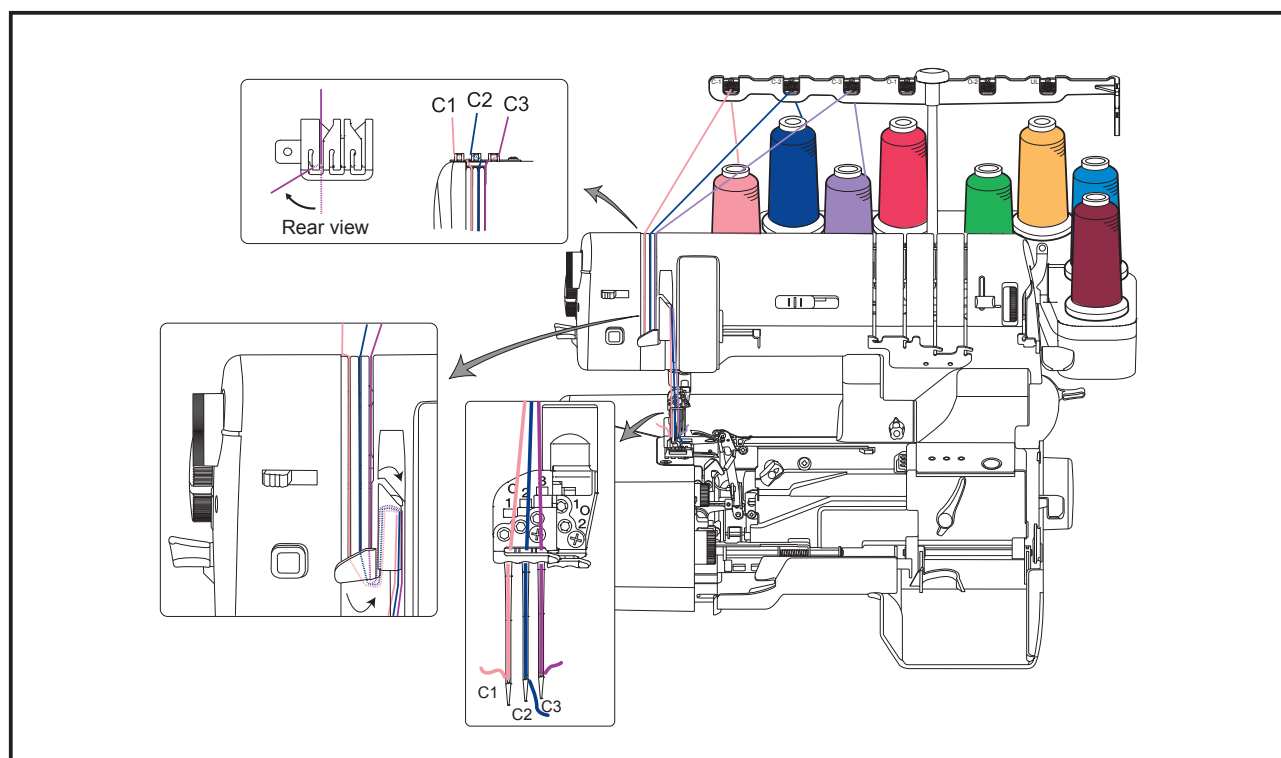

Overlock Needles

Left Overlock Needle O-1

1. Place the thread cone or spool on the "OVERLOCK NEEDLE 1" spool pin. (see page 20, fig. C)
Glide the thread through the telescopic antennae thread guide "O-1" directly above the thread spool. Snap the thread into the pretension thread guide on top of machine and down the "overlock needle 1" thread path and in the guide just below the faceplate. Pull an 8 inch (20,5cm) length of thread through the guide. Follow the arrows as shown in below illustration. Thread the overlock thread guide above the needle.
2. Using the needle threader, thread needle in the O-1 position. (see page 25)

Right Overlock Needle O-2

1. Place the thread cone or spool on the "OVERLOCK NEEDLE 2" spool pin. (see page 20, fig. C)
Glide the thread through the telescopic antennae thread guide "O-2" directly above the thread spool. Snap the thread into the pretension thread guide on top of machine and down the "overlock needle 2" thread path and in the guide just below the faceplate. Pull an 8 inch (20,5cm) length of thread through the guide. Follow the arrows as shown in below illustration. Thread the overlock thread guide above the needle.
2. Using the needle threader, thread needle in the O-2 position. (see page 25)

Note: Make sure that each needle is in the overlock needle position; right needle is O-2 and left needle is O-1 as shown in below illustration.

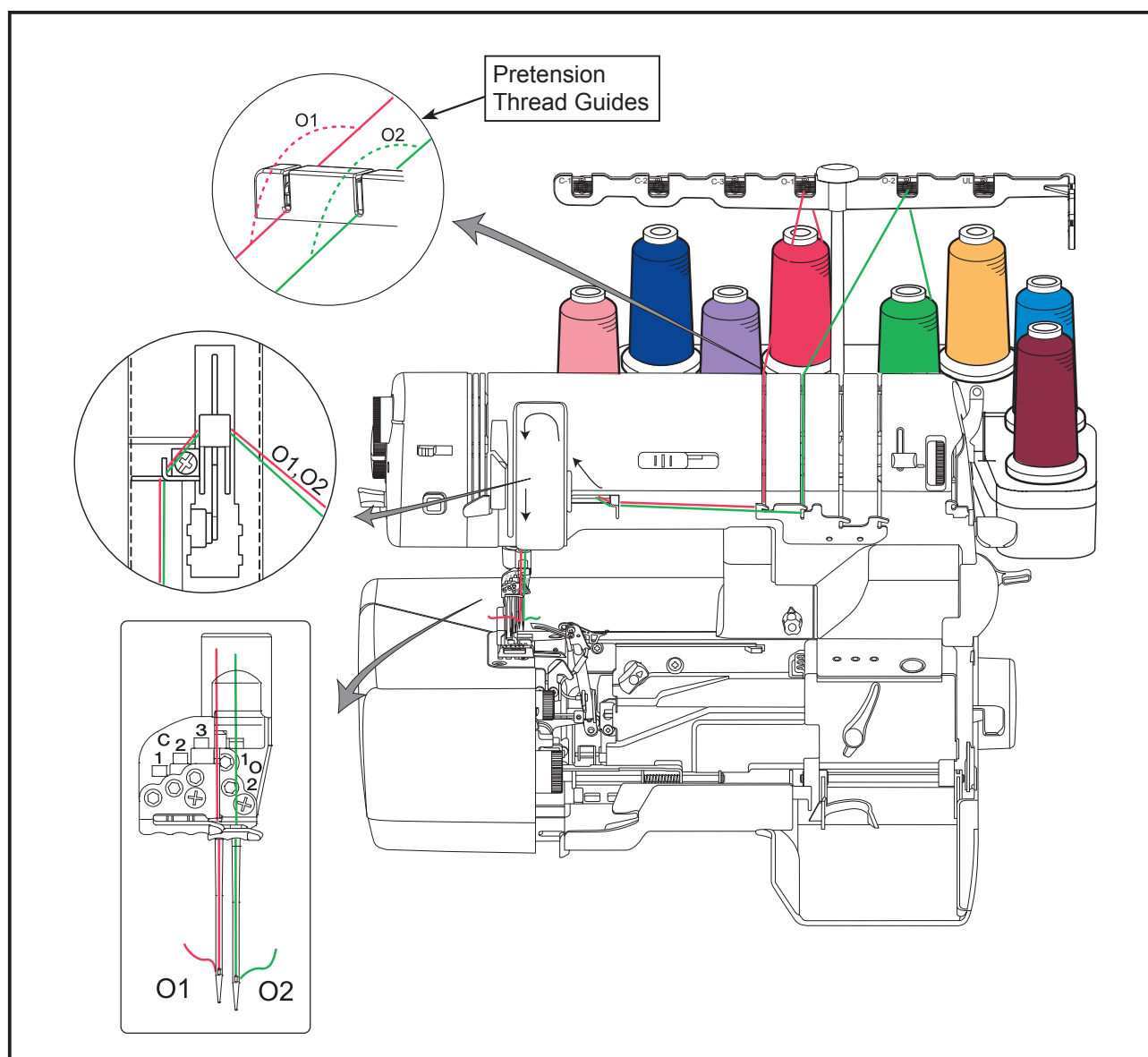

How to Use RevolutionAir Needle Threader

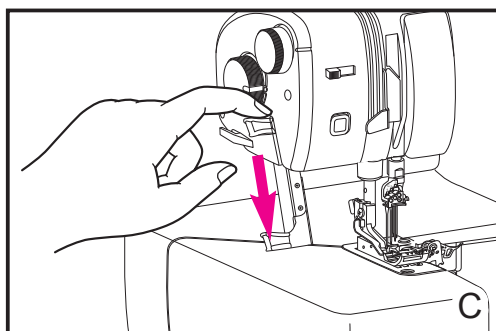
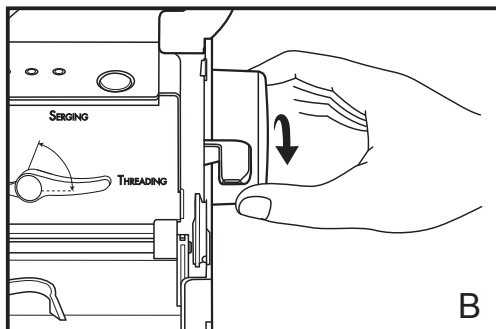
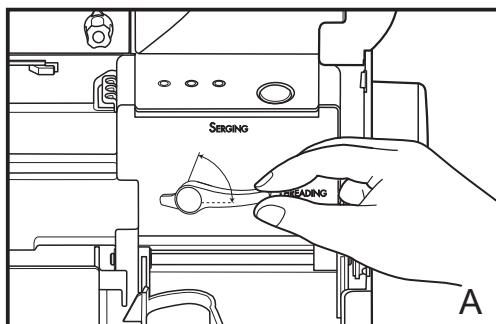

1. Lower the presser foot for threading the needle eye.
2. Open the front cover and the blade cover.
3. Set the threading lever from serging position to threading position. (fig. A)
4. Rotate the machine handwheel slowly toward you until it is in the locked position. (fig. B)
5. Press the needle threading lever down. (fig. C)
6. Make sure the needle threading inlet is completely set up just behind the needles. (fig. D)
7. Set the needle threader selector lever to Chain (Cover) or Over Lock, whichever is applicable. (fig. E)
8. Press the "Push to thread needles button" to activate the threading pump while holding the thread end directly in front of the needle eye. (fig. F)
The thread will be pulled through the needle eye. (fig. F)
If threading pump shuts off before threading is completed, press the button again.
9. Your selected needle threading mode will determine the threading pump's operation. (see page 26)
10. Lift the needle threading lever up. (fig. G)
11. Carefully remove the thread from the inlet.
12. Set the threading lever to serging position.
13. Close the blade cover and the front cover.

Note: When using RevolutionAir Needle Threader, lower the presser foot.

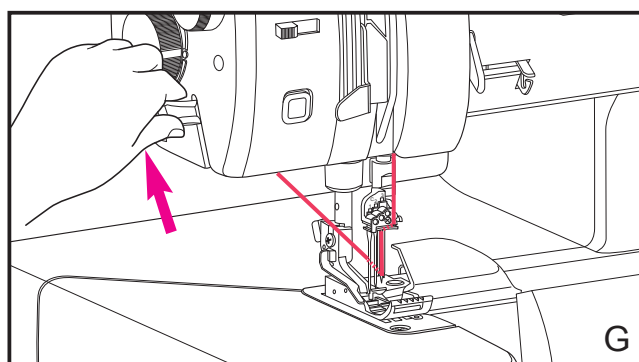
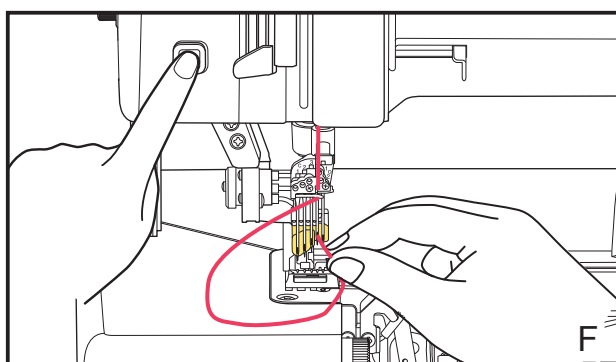
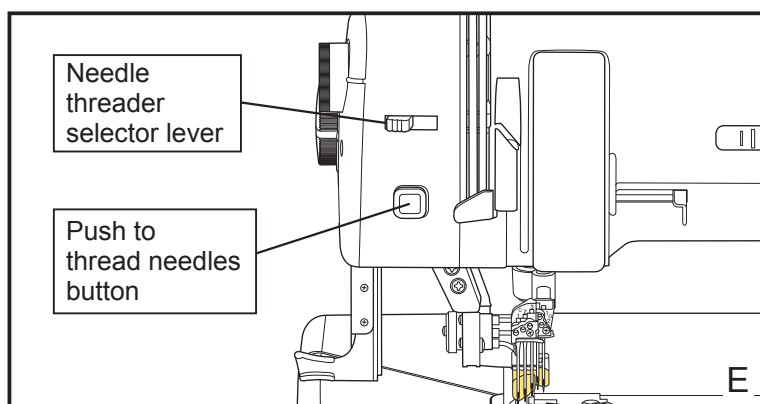
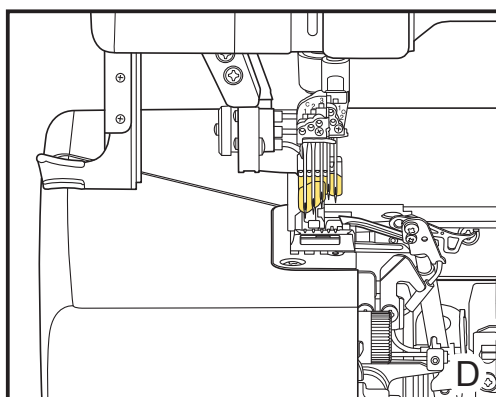

Needle Threading Mode

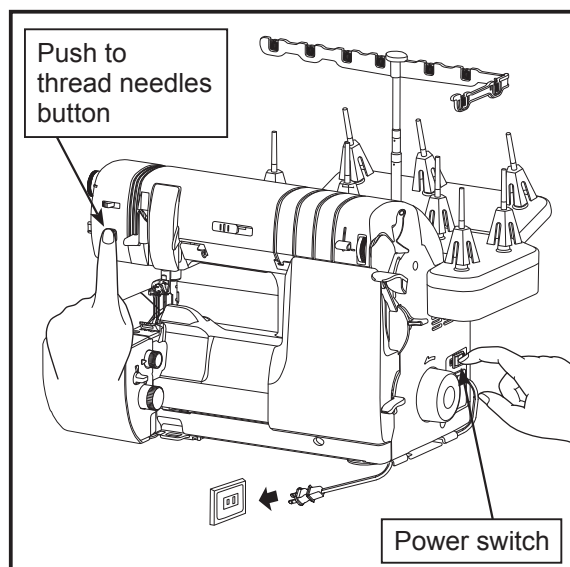

Gloria has 3 types of threading Modes.

MODE 1:

Press the " Push to thread needles button" once, threading pump will work. Press the button again, threading pump will stop.

MODE 2:

Press the " Push to thread needles button" once, threading pump will work 3 seconds and then stops.

MODE 3:

Press the " Push to thread needles button", threading pump will operate while keeping button pressed.

Note: Your Gloria is set to MODE 1 at the factory

How to change the Needle Threading Mode

1. Connecting the power supply.
2. Power switch is in the OFF position.
3. Press and hold the " Push to thread needles button", turn power switch ON while holding button for over 3 seconds.
4. Threading Mode changes "Mode 1" ⇌ "Mode 2" ⇌ "Mode 3" ⇌ "Mode 1" . . .

RevolutionAir Needle Threading Guide

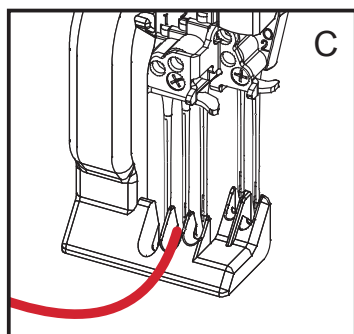
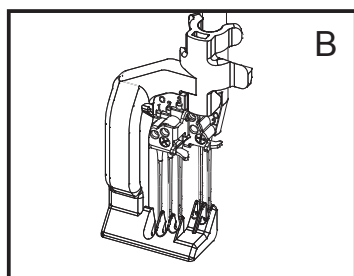
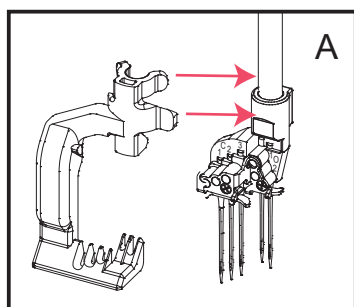

This device is designed to aid if having difficulties with needle eye thread placement when using the machine's needle air threading system.

How to use RevolutionAir Needle Threading Guide

1. Set up the Gloria for needle threading. (see page 25, 1 to 7)
2. Clip the upper section of RevolutionAir Needle Threading Guide onto the needle bar and the device's lower section against the needle clamp. (fig. A)
3. Make sure RevolutionAir Needle Threading Guide is completely set up just in front of the needles. (fig. B)
4. Place the end of thread on the desired needle eye position. (fig. C)
5. Press the "Push to thread needles button". (see page 25, 8 to 11)
6. Remove RevolutionAir Needle Threading Guide. (fig. D)
7. Set the threading lever to serging position.
8. Close the blade cover and the front cover.

Note: The elastic applicator foot cannot be attached when using the "RevolutionAir Needle Threading Guide"

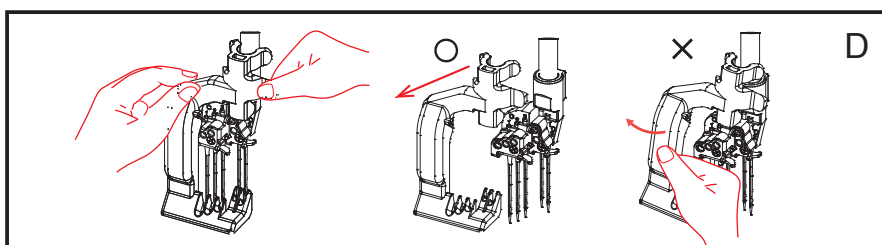

Start To Sew

When properly threaded, the loose threads should initially interlock on fabric when sewn. This is most important when sewing the chain or cover stitches.

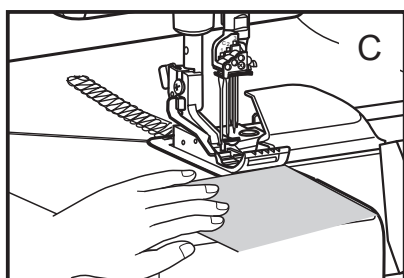
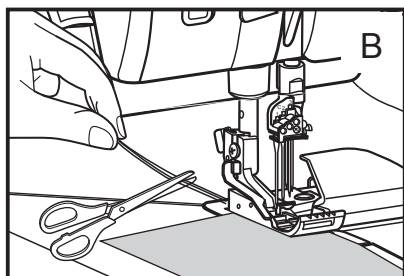
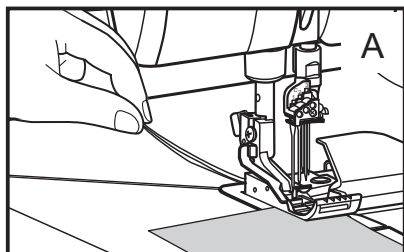

1. Cut all threads to 4 inch (10cm) in length.
2. Place fabric under the presser foot directly below the needles. (fig. A)
3. Lower the presser foot.
4. Turn the handwheel toward you to form 2 or 3 stitches.
5. Start to sew slowly.
6. After the first few stitches, stop and cut excess threads and continue sewing seam. (fig. B)
7. Start the next seam at the toe of the presser foot. (fig. C)
8. You only need to raise and lower the presser foot when working with thick fabrics or when precise positioning is required.

Note: Be careful not to push or pull the fabric. The Gloria will feed it evenly without help.

To Chain-Off of the Fabric

Your Gloria will sew a chain off the edge of the fabric. For best results, we recommend to follow the instructions below.

Overlock stitches-

1. At the end of the seam, gently pull the fabric and thread to the back to chain-off. (fig. A)
2. When the desired length is reached, cut the thread chain with the thread cutter located on the left side cover. (fig. B)
3. Start the seam by placing the fabric under the front of the foot. (fig. C)

Chain/Cover stitches-

1. At the end of the seam, change the stitch length to 4 and chain needle tension set at a range from 2 to 0.
2. Let the thread flow from the back of the foot 2-4 inches without pulling.
3. Start the seam by placing the fabric under the front of the foot.

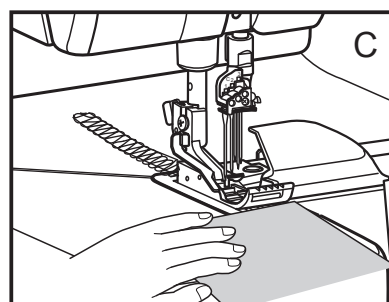
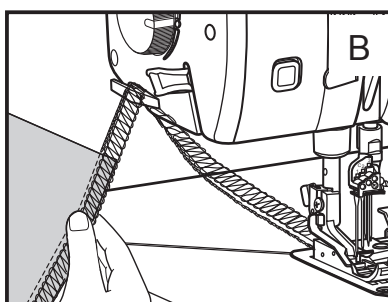
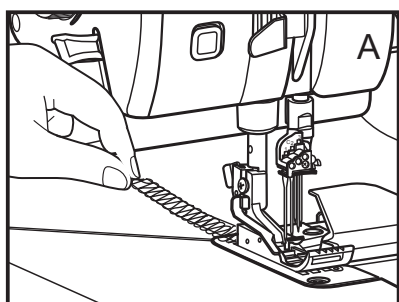

Cutting Blade Cover Seam Guide

Use the marks on your serger's cutting blade cover to align the fabric the desired seam width. Set the width dial at the "M" setting for accurate seam allowances.

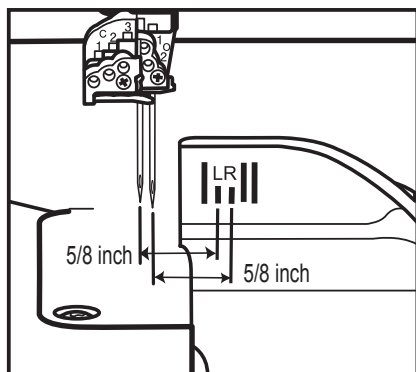

1. The chain stitch (C-3) combined with the 3-thread overlock is the most common 5-thread combination. The mark closest to the needles indicates 5/8 inch (16mm) from the cutting edge to the C-3 chain needle.
2. When using the left overlock needles (O-1) for either a 3 or 4-thread overlock seam, the second mark from the needles indicates 5/8 inch (16mm) from the cutting edge to the O-1 overlock needle.
3. Use the right overlock needle (O-2) for 3-thread overlock seam and the third mark from the needles indicates 5/8 inch (16mm) from the cutting edge to the O-2 overlock needle.
4. Other marks on the front cover are for any custom seam allowance.

Note: Be sure to set the width dial at the "M" setting for accurate seam allowances.

Clearing the Stitch Width Fingers

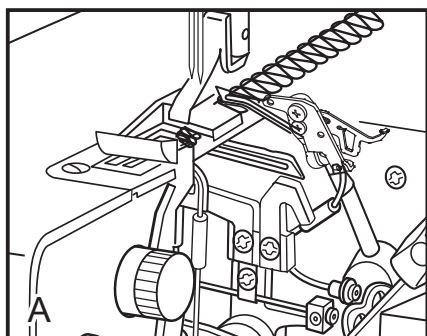

As you sew, you will discover that maneuvering the fabric is different from conventional sewing because the threads form around the stitch fingers. (fig. A)

To clear the stitch fingers, simply raise the presser foot, which releases all threads. Raise the needle(s). Then pull the threads gently from behind the foot. (fig. B) The stitches are now released from the fingers. (fig. C)

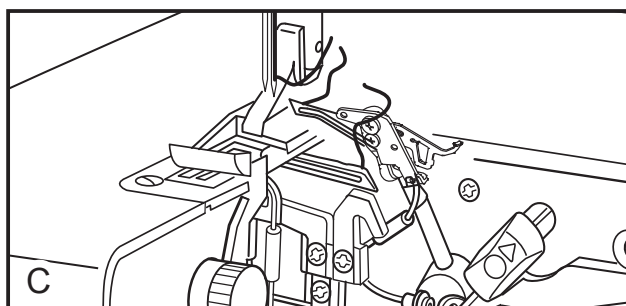
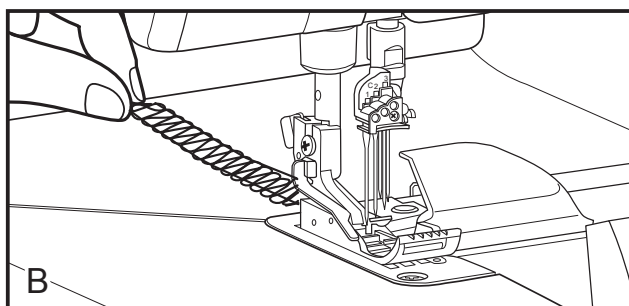

Re-threading Loopers

If a thread breaks, raise the presser foot and pull the broken thread out from under the foot. Open the front cover and engage the threading lever. (see page 20) Re-thread the machine above the threading port, leaving a 22 inch (56cm) thread tail. Thread the looper as usual then engage the threading lever to the serging position. (see pages 21/22) Close the front cover and sew a test sample.

Note: When re-threading your Baby Lock Gloria using the "RevolutionAir Threading" feature, make sure that the previous thread that was in the looper (tube) is completely removed. This will eliminate any chance of the previous thread obstructing the flow of the air when re-threading the machine.

4-Thread Overedging

Overedging to finish facings, hems and seams before construction, is one of the most basic uses of a serger, such as making a garment or project with 5/8 inch (16mm) pressed open seams. (fig. A)

To overedge, place the single layer of fabric in front of the presser foot, aligning the cut edge with upper cutting blade. Begin sewing, continuing to guide the fabric along the blade. The edge of the fabric should be trimmed, but not cut away. Then sew the seams on your conventional sewing machine and press them open as usual. (fig. B)

Because notches would be cut away in this process, mark them before sewing with "V" snips just inside the seam allowance or with a water-soluble fabric marker. (fig. C)

Note: A 2-thread overlock or 3-thread overlock can also be used with this technique.

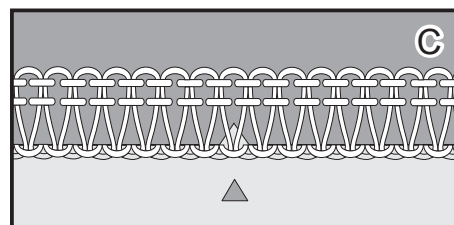
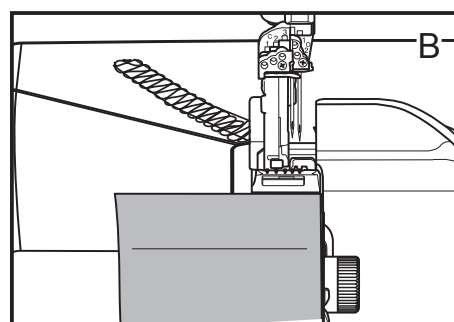
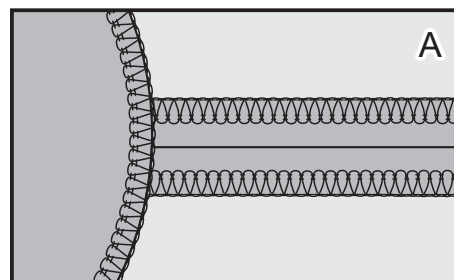

Overlock Seam

For garments or projects that do not require conventional pressed-open seams, you can stitch and finish the seam in one operation and then press the seams to one side. (fig. A) A 4 or 3-thread seam is strong, yet it provides "give" or flexibility according to the needs of the fabric.

Place two layers of fabric right sides together. Use the marks on your serger's front cover to align the fabric for the desired seam width. Keep your eye on the fabric edge to guide it to the appropriate mark. (fig. B)

Do not watch the needle. If you guide the fabric accurately, the needle will seam in the correct place automatically.

Note: For most seaming, pins are unnecessary because the serger feeds the fabric evenly. If you need pins, place the pins parallel to the seam line outside the seam allowance to avoid damaging the blades.

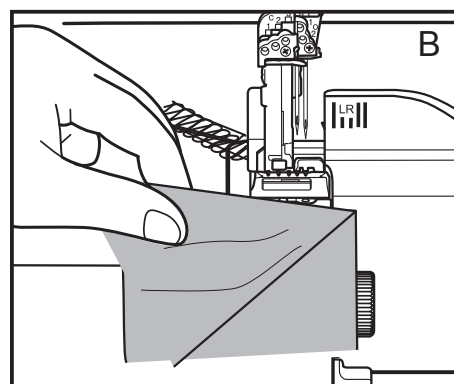
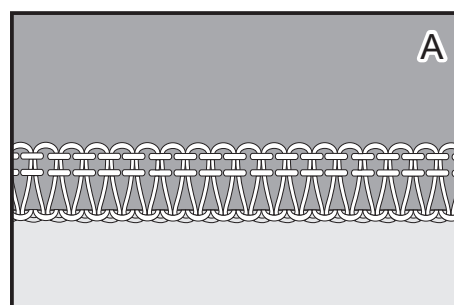

4-Thread Overlock

With the Gloria overlock Thread Delivery System, the upper and lower looper threads lock together evenly over the cut fabric edge(s) to form a flat, non-rolling pattern of overlocking stitches on both sides of the fabric.

The left (O1) needle thread interlocks with both looper threads at the stitching line to create the seam. The right (O2) needle thread, visible on the top side of the stitch, interlocks with both the loopers to add durability. The thread, that resembles a zigzag on the upper side of the fabric, is from the upper looper. The thread, that resembles a zigzag on the lower side of the fabric, is from the lower looper.

Move the stitch selector lever to "A".

For a perfect 4-thread overlock stitch, follow the suggested settings and threading diagram below.

NEEDLES	LENGTH	WIDTH	STITCH SELECTOR	WAVE/OVERLOCK SELECTOR
O-1, O-2	2,5-4,0	6,5-7,5	A	OVERLOCK

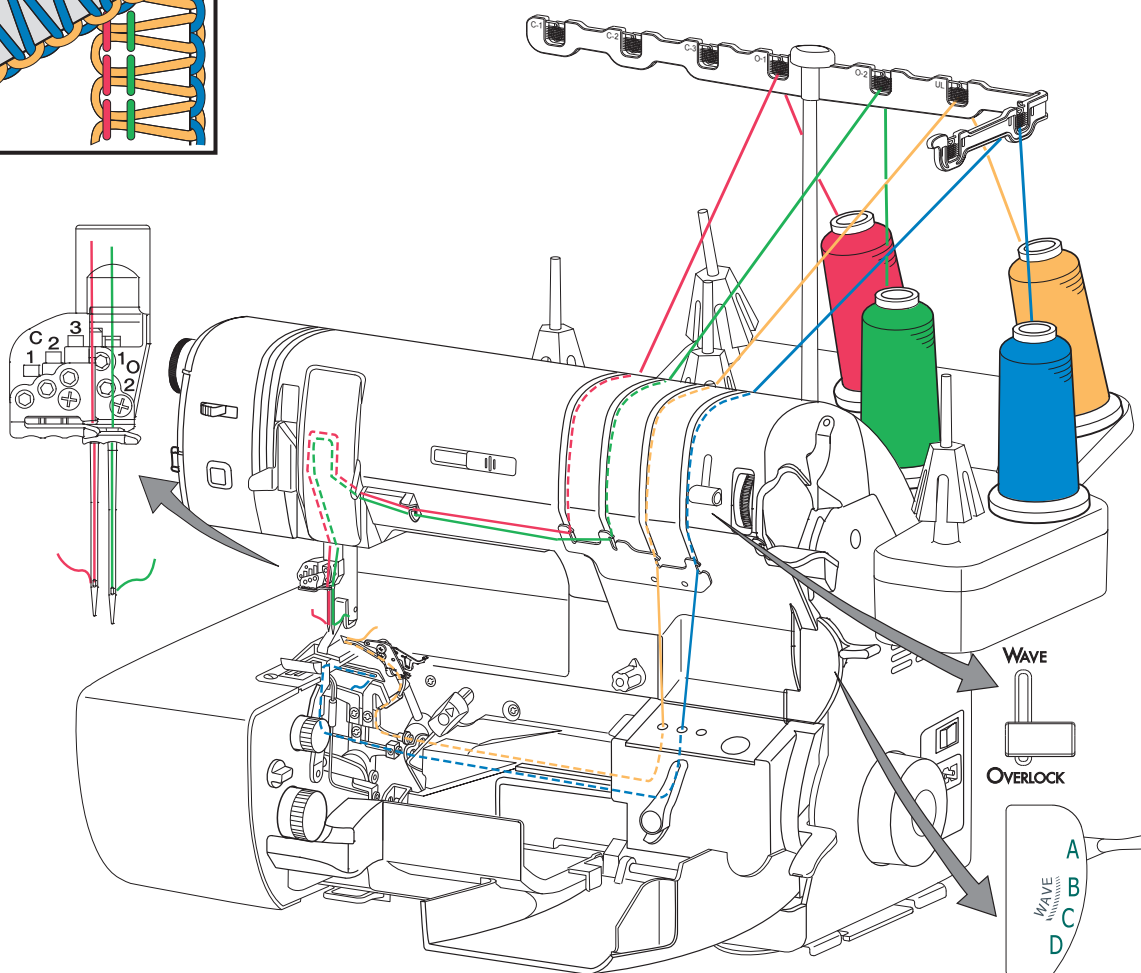
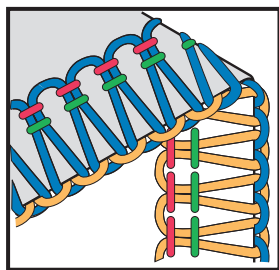

3-Thread Overlock – Wide

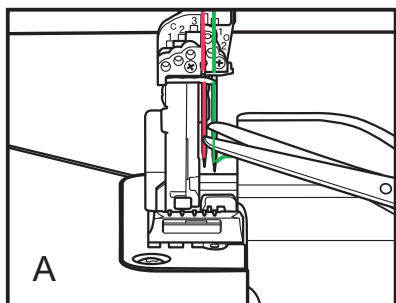

The 3-thread overlock wide stitch is perfect for edge-finishing most woven fabrics and for seaming knits that do not require the extra durability that a fourth thread provides.

To convert your serger to a 3-thread overlock wide (5,5-7,5mm), cut the O-2 needle thread just above the needle eye. (fig. A)
Remove the O-2 needle and O-2 needle thread completely from the machine. (fig. B)

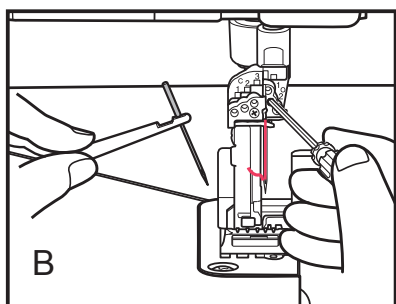

Note: Do not tighten needle clamp screw(s) without needle being inserted within the slot.

Move the stitch selector lever to "A".

For O-1 needle, 3-thread overlock, follow the suggested settings and the threading diagram below.

NEEDLES	LENGTH	WIDTH	STITCH SELECTOR	WAVE/OVERLOCK SELECTOR
O-1	2-4	7,5	A	OVERLOCK

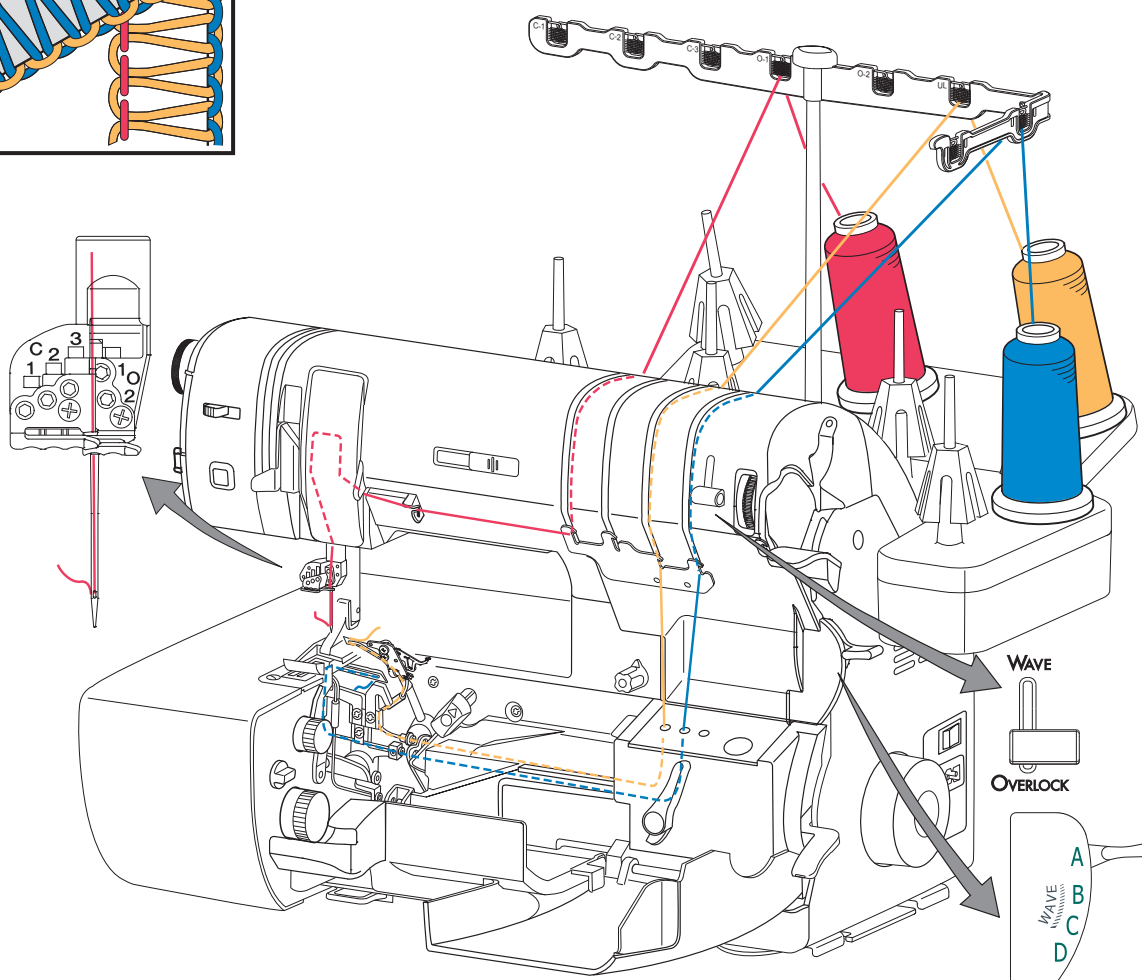
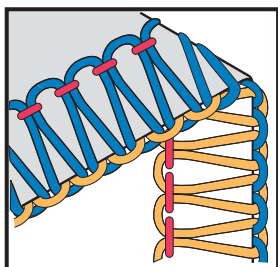

3-Thread Overlock – Narrow

To convert to narrow 3-thread overlock (3,0-5,0mm), cut the O-1 needle thread just above the needle eye. (fig. A)

Remove the O-1 needle and O-1 needle thread completely from the machine. (fig. B)

Note: Do not tighten needle clamp screw(s) without needle being inserted within the slot.

Move the stitch selector lever to "B".

For the O-2 needle, 3-thread overlock sewing, follow the suggested settings and the threading diagram below.

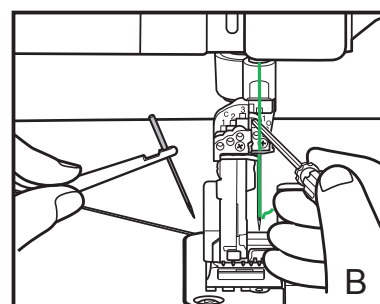
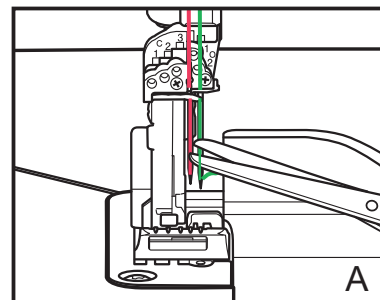

NEEDLES	LENGTH	WIDTH	STITCH SELECTOR	WAVE/OVERLOCK SELECTOR
O-2	2-4	3,0	B	OVERLOCK

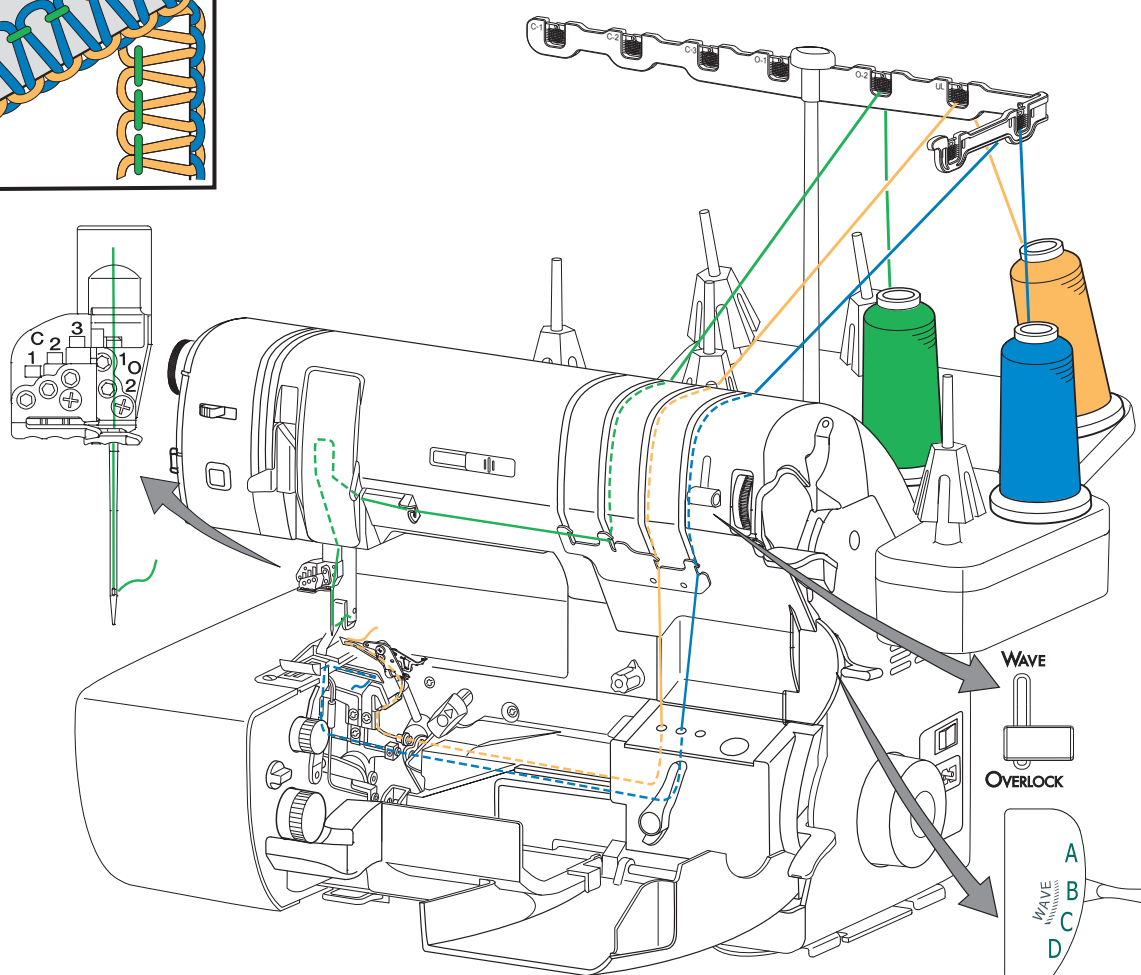
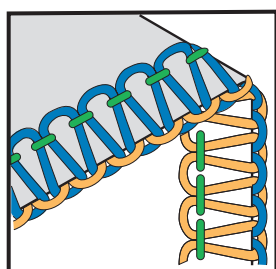

3-Thread Overlock - Narrow Hem

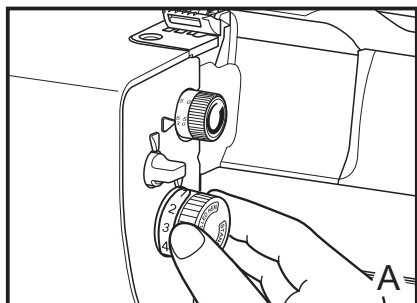

Narrow Hem is an attractive finish for light to medium weight fabrics.

Remove the O-1 needle and needle thread completely from the machine. Clear the stitch fingers. Turn the stitch length adjusting dial clockwise to the rolled hem range. Set the length at "1" (fig. A) and the stitch width at 3,0 (fig. B) for a smooth decorative finish.

Move the stitch selector lever to "C".

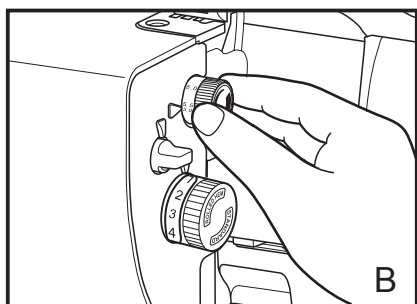

For the O-2 needle 3-thread narrow hem, follow the suggested settings and the threading diagram below.

NEEDLES	LENGTH	WIDTH	STITCH SELECTOR	WAVE/OVERLOCK SELECTOR
O-2	0,75-4,0R	3,0	C	OVERLOCK

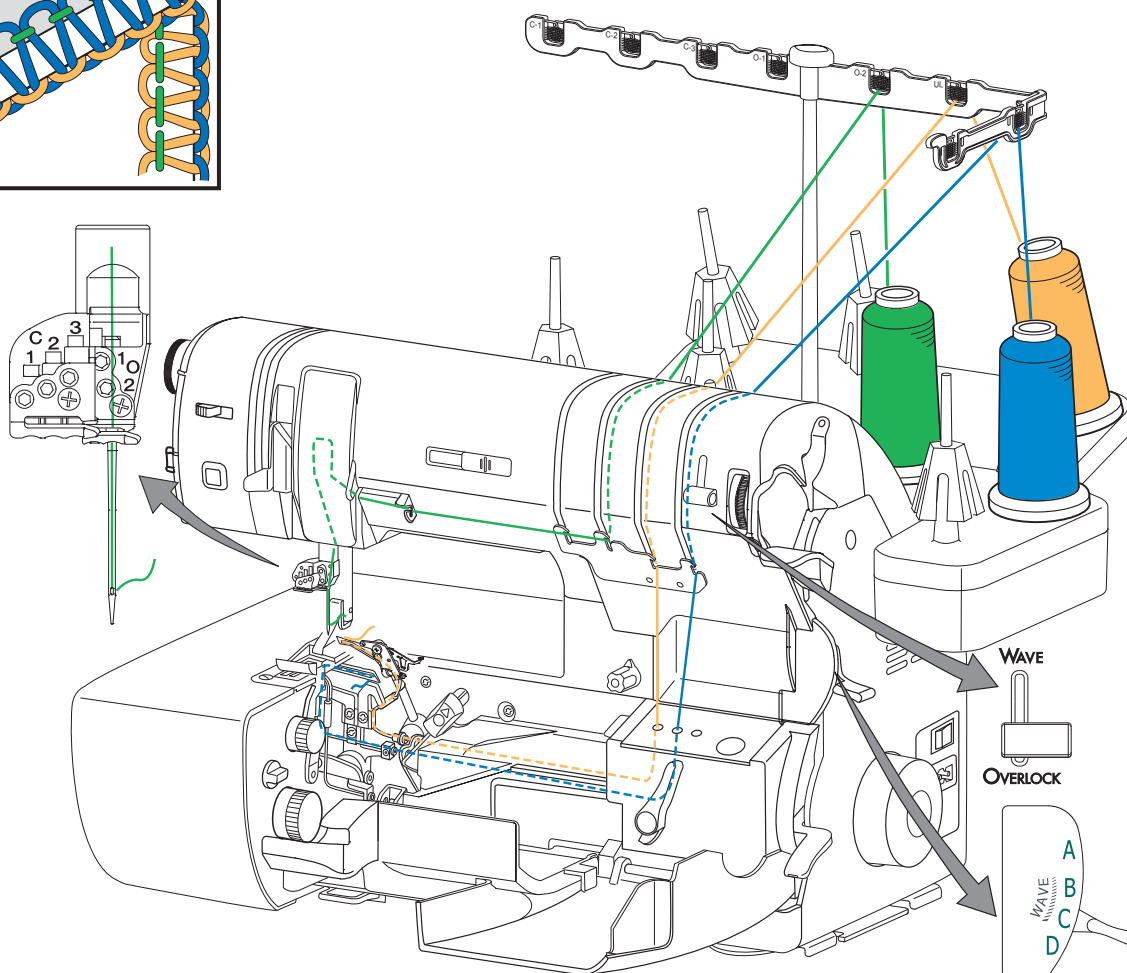
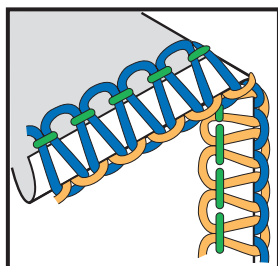

Rolled Edging

The rolled edge setting is used to achieve the narrowest stitch possible (1,5mm) on your Baby Lock serger. The stitch is suitable for seaming sheer and lightweight fabrics and for edging and hemming lightweight fabrics.

3-Thread Rolled Edge

With the stitch selector set on "D", a narrow hem can become a rolled edge. The fabric edge rolls around the stitch finger. The upper looper wraps the fabric edge while the lower looper thread is nearly invisible on the back side of the stitch formation.

Remove the 0-1 needle and thread. Clear the stitch fingers. Turn the stitch length adjusting dial clockwise into the rolled hem range and set the dial at 1,5. (fig. A) Set the stitch width dial to 3,5 "M". (fig. B)

For a 3-thread rolled edge, move the stitch selector lever to "D".

Note: These settings may vary depending on thread type and fabric.

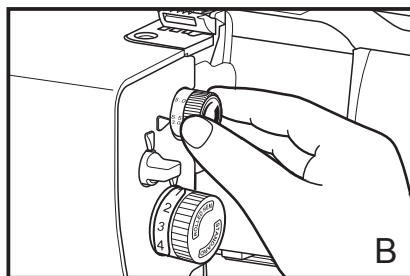
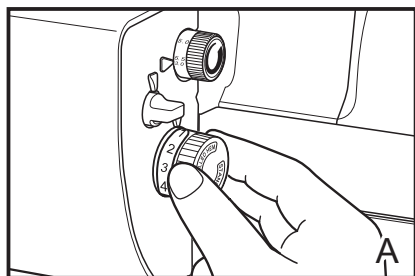

NEEDLES	LENGTH	WIDTH	STITCH SELECTOR	WAVE/OVERLOCK SELECTOR
O-2	0,75-4,0R	3,5	D	OVERLOCK

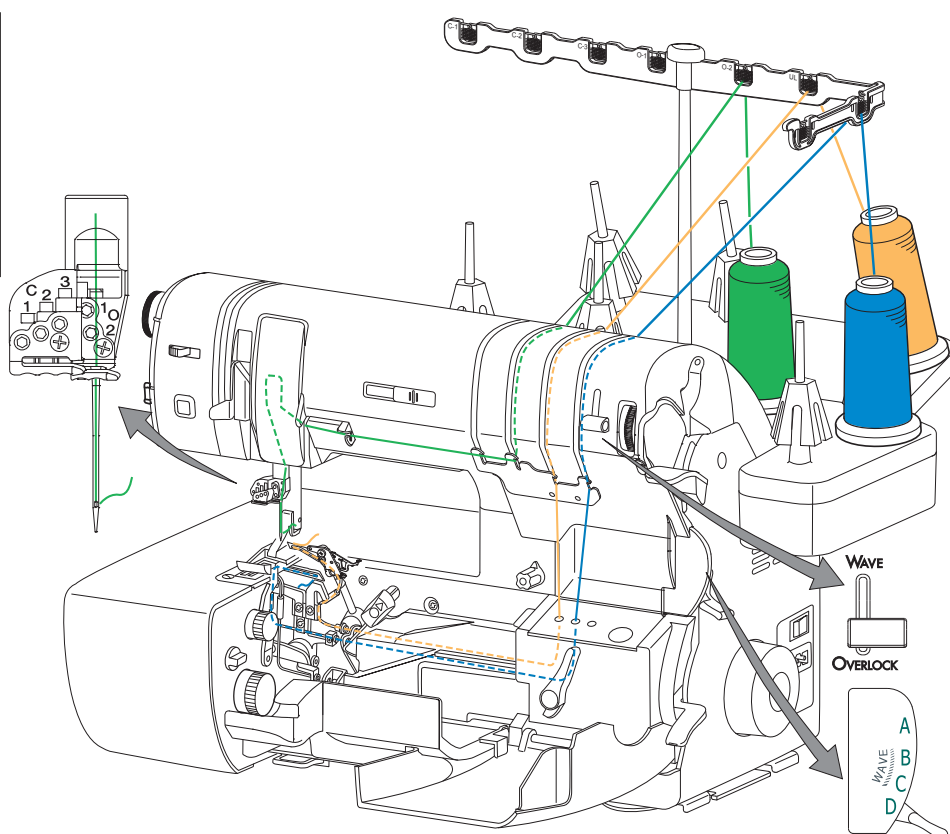
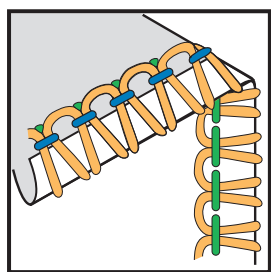

Seaming Sheers

Use the 3-thread rolled hem setting when sewing sheer fabrics. Set the stitch length at 2,5. Sew the seams, aligning the fabric edge with the serger's seam guides, trimming away the excess seam allowance.

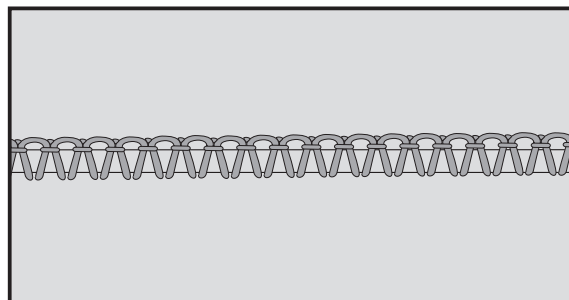
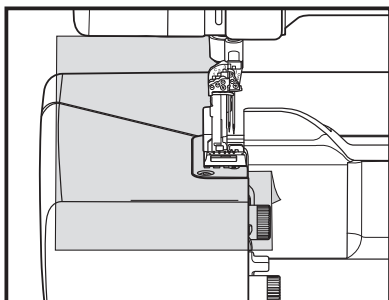

Lettuce Edge

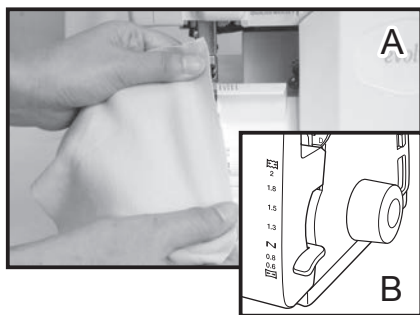

A frilly or "lettuce" edge can be created on most light and medium weight stretch and on bias edges of soft, woven fabrics. It makes a pretty decorative edging for activewear, lingerie, accessories and children's wear.

Set the machine for the 3-thread rolled edge.

Set differential feed at 0,6. (fig. B) Sew the fabric in the direction of greatest stretch—the crossgrain on knits, bias grain on wovens. (fig. A) For a "leafier" effect, try using a shorter stitch length and gently stretch the fabric as it is being sewn. Sew a test sample. (fig. C)

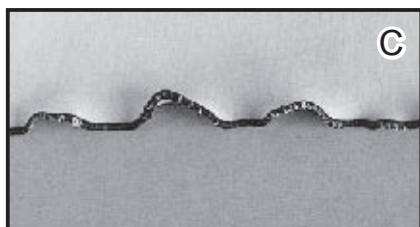

Note: To avoid the stitching from pulling away from the fabric, increase the width to a slightly larger number.

Belt Loops and Button Loops

Using the Rolled Edging stitch create a thread chain, stitching without fabric, to make professional belt loops and button loops. Using heavier decorative thread gives a stronger loop.

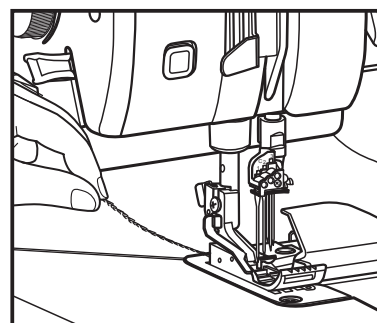

Returning to Standard Serging

Clear the stitch fingers and return the stitch length dial to the standard range. Set stitch width and length at the desired settings. Replace the left needle and its corresponding thread, if desired.

3-Thread Flatlock – Narrow

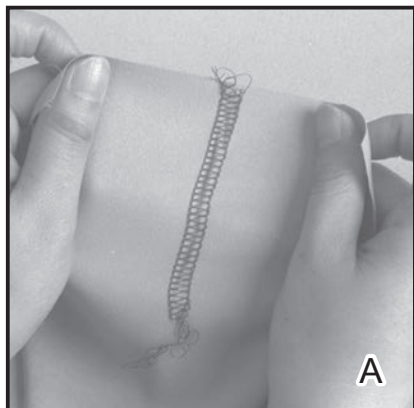

Flatlock seams are most suited to fabrics which do not ravel such as interlock knits, tricot, sweatshirt fleece and synthetic suede. The needle thread is carried below the fabric and to the cut edge of the fabric. The lower looper thread rides along the cut edge of the fabric for stability. The edges pull open and flatten within the stitch for a non-bulky join. (fig. A) Be sure to sew a test sample first to determine whether the stitch will have the strength to hold the seam without the fabric pulling away.

Move the stitch selector lever to "D".

For the O-2 needle 3-thread narrow flatlock, follow the suggested settings and the threading diagram below.

NEEDLES	LENGTH	WIDTH	STITCH SELECTOR	WAVE/OVERLOCK SELECTOR
O-2	2-4	3,0-3,5	D	OVERLOCK

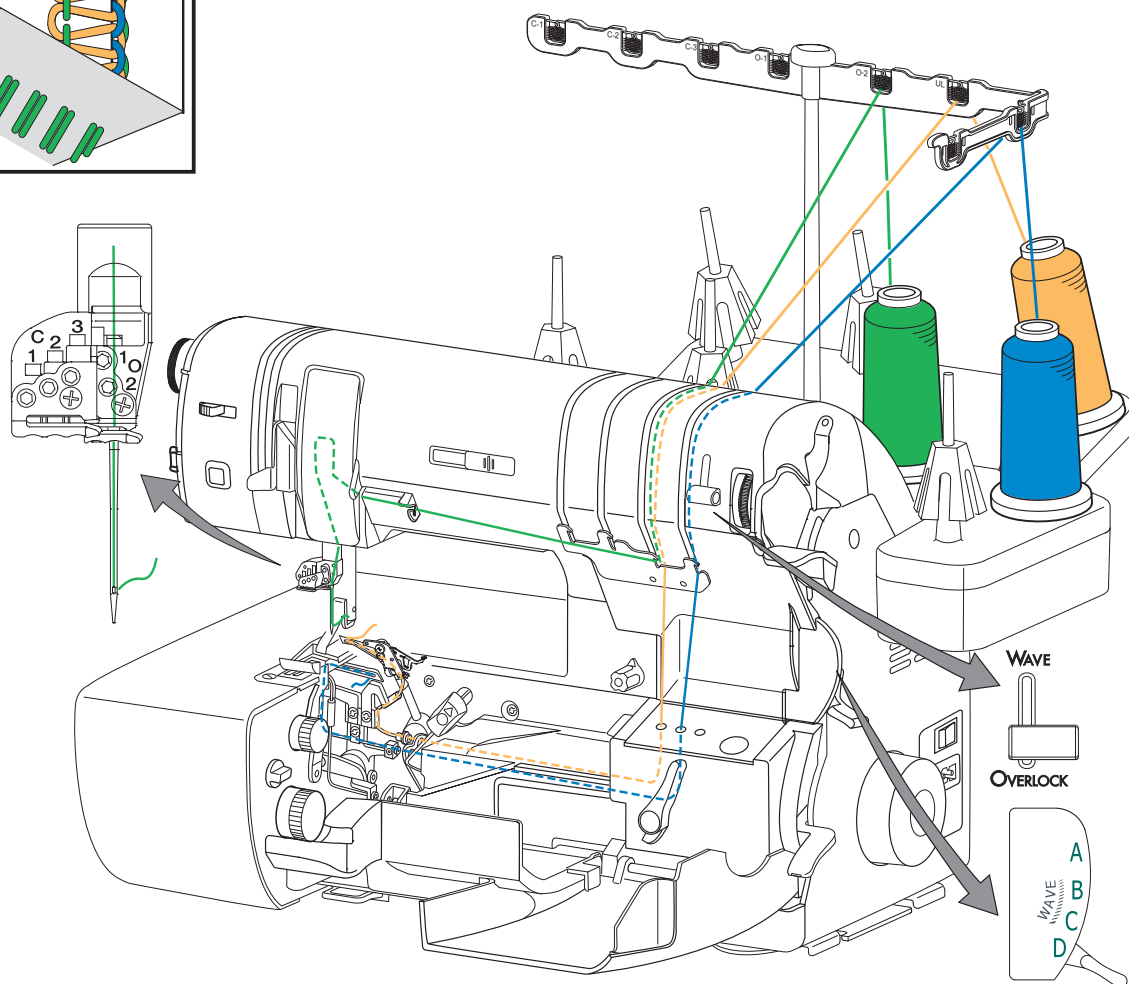
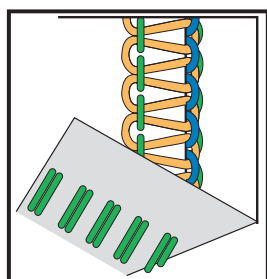

2-Thread Overlock

The 2-thread function provides an economical and less bulky means of overedging all fabrics. The standard 2-thread overlock is the same as a 2-thread flatlock stitch.

When sewn with specialty threads, 2-thread sewing makes decorative seams and edges for activewear, children's clothing, ruffles, and hemlines.

Converting from 3-Thread to 2-Thread Overlock

Either overlook needle may be engaged for 2-thread overlock sewing.

1. Open the front cover and the blade cover. Cut the upper looper thread just above the threading port. (fig. A)
2. Raise the presser foot and remove the upper looper and needle threads from the machine.
3. Slide the subsidiary looper to the right direction and swing it counterclockwise to the left. (fig. B). Make sure the hooked tip of the subsidiary looper enters into the upper looper eye. (fig. C)
4. Place the left needle thread on the "OVERLOCK NEEDLE 1" spool pin (or right needle thread on the "OVERLOCK NEEDLE 2" spool pin) and bring the thread through the telescopic antennae thread guide directly above the spool of thread. Snap the thread into the pretension thread guide on top of machine that is normally used for the upper looper (3rd from left), and down the front of the machine. Then take the thread to the left and thread the machine as you would for the needles in their normal position. (see illustrations on pages 38 and 39 for correct threading and suggested settings)
5. Using the needle threader, thread the eye of left needle O-1, (or right needle O-2). (see page 24 and 25)
Place the looper and needle threads under the presser foot and to the back.
6. Close the cutting blade cover and front cover.
7. The needle and lower looper threads should overcast evenly on the cut edge of the fabric.

Note: Converting from 2-thread to 3-thread or 4-thread Overlock disengage the subsidiary looper, see page 16.

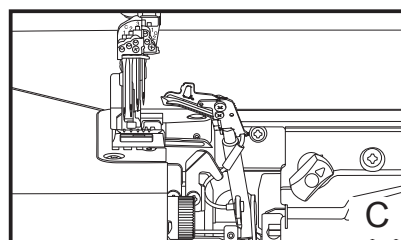
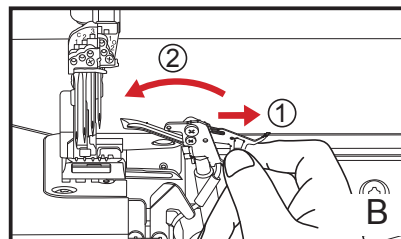
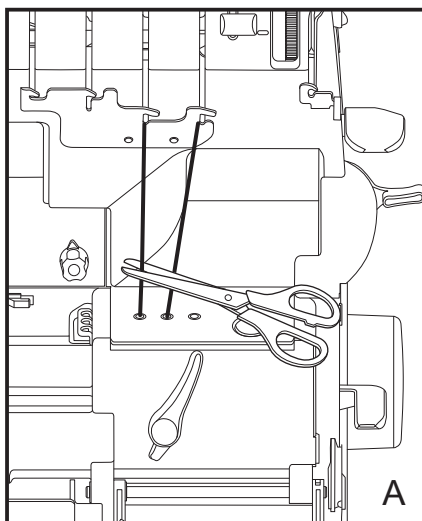

2-Thread Flatlock – Wide



When sewn on a fold, flatlocking can create a decorative effect within the body of a garment or project. Either follow placement lines on your pattern or design your own special effects by stitching the fabric before laying out pattern pieces. Then open the fabric fold and gently pull both sides until the flatlock stitching lies flat. (fig. A)

Be sure to sew a test sample first.

For 2-thread flatlock - wide

1. Engage the threading lever in threading position.
2. Place the needle thread on the "OVERLOCK NEEDLE 1" spool pin. Slip the thread through the "O-1" telescopic antennae thread guide directly above the spool.
3. Snap needle thread into the upper looper pretension thread guide on top of the machine, then go down the upper looper thread path in the front of the machine. Go left with the needle thread toward the hooked thread guide on front of the machine. Then take the needle thread through the normal needle thread paths (see illustration below).
4. Turn the cutting blade to the "locked" position.
5. Engage the subsidiary looper (following step 3 on page 37).
6. Thread the lower looper as shown in the illustration below.
7. Engage the threading lever in the serging position.

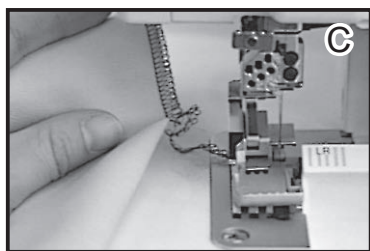
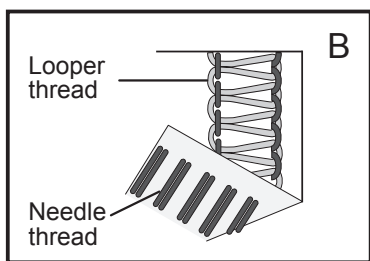

For "loops" (lower looper thread) to show on the right side, place fabric wrong sides together for sewing the seam. To produce the "ladder" (needle thread) on the outside, place the fabric right sides together. (fig. B)

Position the fabric under the presser foot, aligning the fold of the fabric 1/8 inch (3,5mm) to the left of the upper cutting blade.

Note: If the fabric does not pull completely flat under the stitches, guide the fabric fold to the left so that the loops hang slightly off the fold as they are being stitched. (fig.C)

Move the stitch selector lever to "A" and follow the suggested settings and threading diagram below.

NEEDLES	LENGTH	WIDTH	STITCH SELECTOR	WAVE/OVERLOCK SELECTOR
O-1	2-4	7,5	A	OVERLOCK

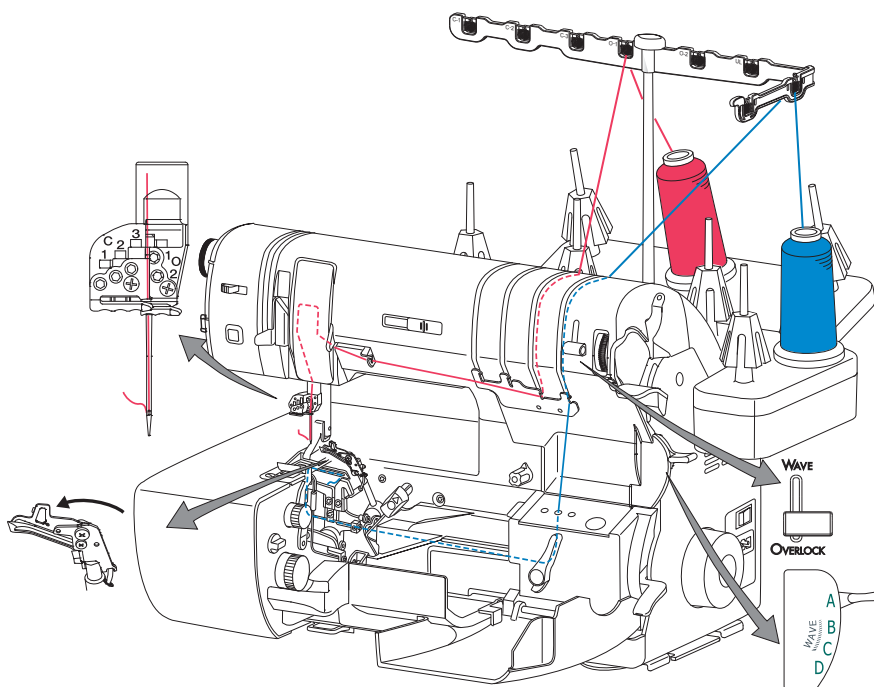
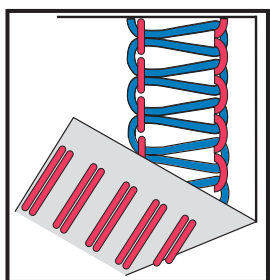

2-Thread Flatlock – Narrow

Sew a 2-thread flatlock seam then pull the two fabric layers apart until the seam lies flat. (fig. A)

Because the threads show on the outside as well as the inside of the garment or project, the flatlock seam is often considered a decorative application. (fig. B)

For 2-thread flatlock - narrow

1. Engage the threading lever in threading position.
2. Place needle thread on "OVERLOCK NEEDLE 2" spool pin and slip the thread through the "O-2" telescopic antennae thread guide directly above the spool.
3. Snap needle thread into the upper looper pretension thread guide on top of the machine, then go down the upper looper thread path in the front of the machine. Go left with the needle thread toward the hooked thread guide on front of the machine. Then take the needle thread through the normal needle thread paths (see illustration below).
4. Engage the subsidiary looper (following step 3 on page 37).
5. Thread the lower looper as shown in the illustration below.
6. Engage the threading lever in the serging position.

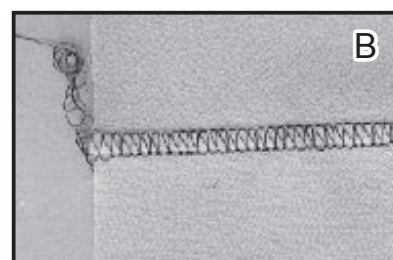
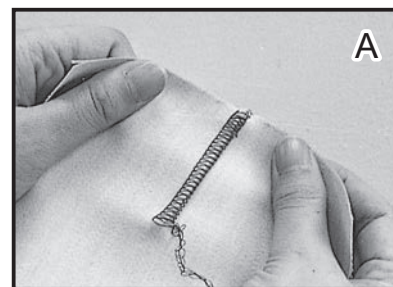

Before serging, decide which stitch pattern you want to have on the outside of the garment.

For "loops" (lower looper thread) to show, place fabric wrong sides together for sewing the seam. (fig. C)

To produce the "ladder" (needle thread) on the outside, place the fabric right sides together. (fig. D)

Move the stitch selector lever to "B" and follow the suggested settings and the threading diagram below.

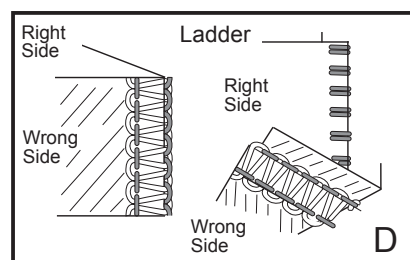
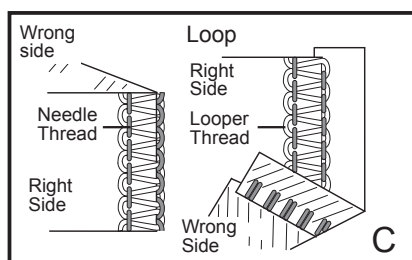

NEEDLES	LENGTH	WIDTH	STITCH SELECTOR	WAVE/OVERLOCK SELECTOR
O-2	2-4	3,5	B	OVERLOCK

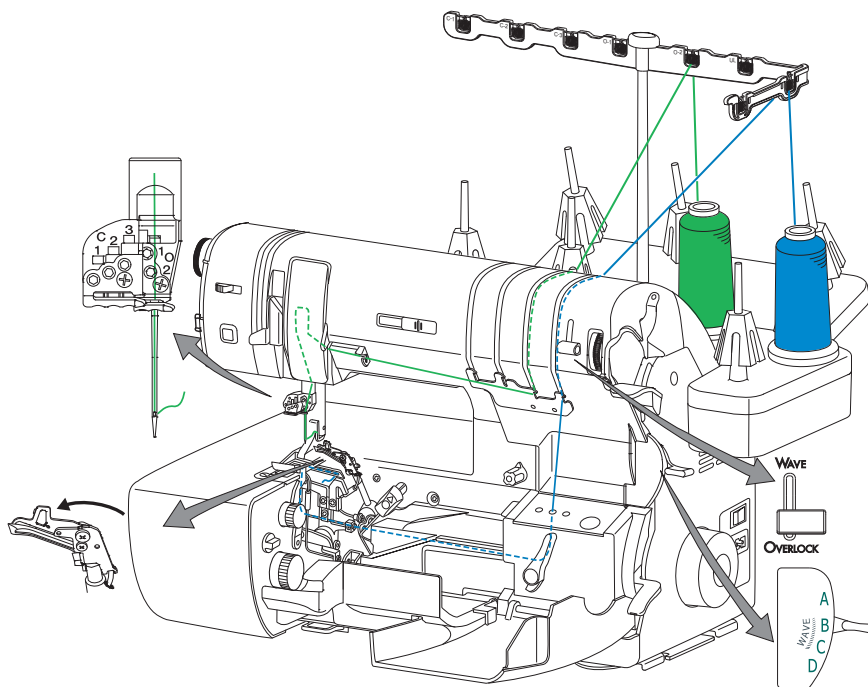
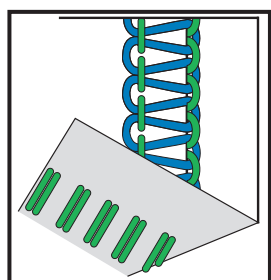

Blanket Stitch - Decorative Stitch

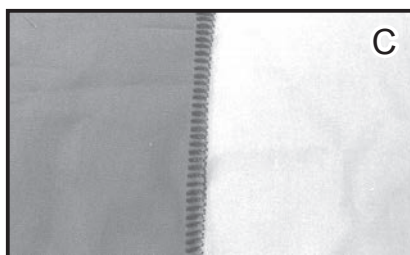

Set up the machine for 2-thread flatlock - wide but the needle threading path is different for this technique.

1. Insert a size 90 top stitch needle in left (O-1) overlock needle position.
2. Engage the threading lever in threading position.
3. Swing the subsidiary looper into place on the upper looper. (Refer to below illustrations for Steps 3 - 6)
4. Thread serger sewing thread in the lower looper.
5. Place a heavy decorative thread that will be used in the needle on the "OVERLOCK NEEDLE 1" spool pin and thread the needle thread through upper looper thread path.
6. Engage the threading lever to the serging position, pull the thread out of the upper looper tube and continue to thread the needle as illustrated.
7. Place water-soluble stabilizer on top of the fabric, along the edge.
8. Stitch along the edge of the fabric. (fig.A)
9. When finished stitching, pull the water-soluble stabilizer to the right of the fabric. (fig.B) This will pull the stitching to the edge and will look like a blanket stitch. (fig.C)

Move the stitch selector lever to "A" and follow the suggested settings and threading diagram below.

NEEDLES O-1 size 90 Top Stitch Needle	LENGTH 3-4	WIDTH 7,5	STITCH SELECTOR A	WAVE/OVERLOCK SELECTOR OVERLOCK
--	---------------	--------------	-------------------------	---------------------------------------

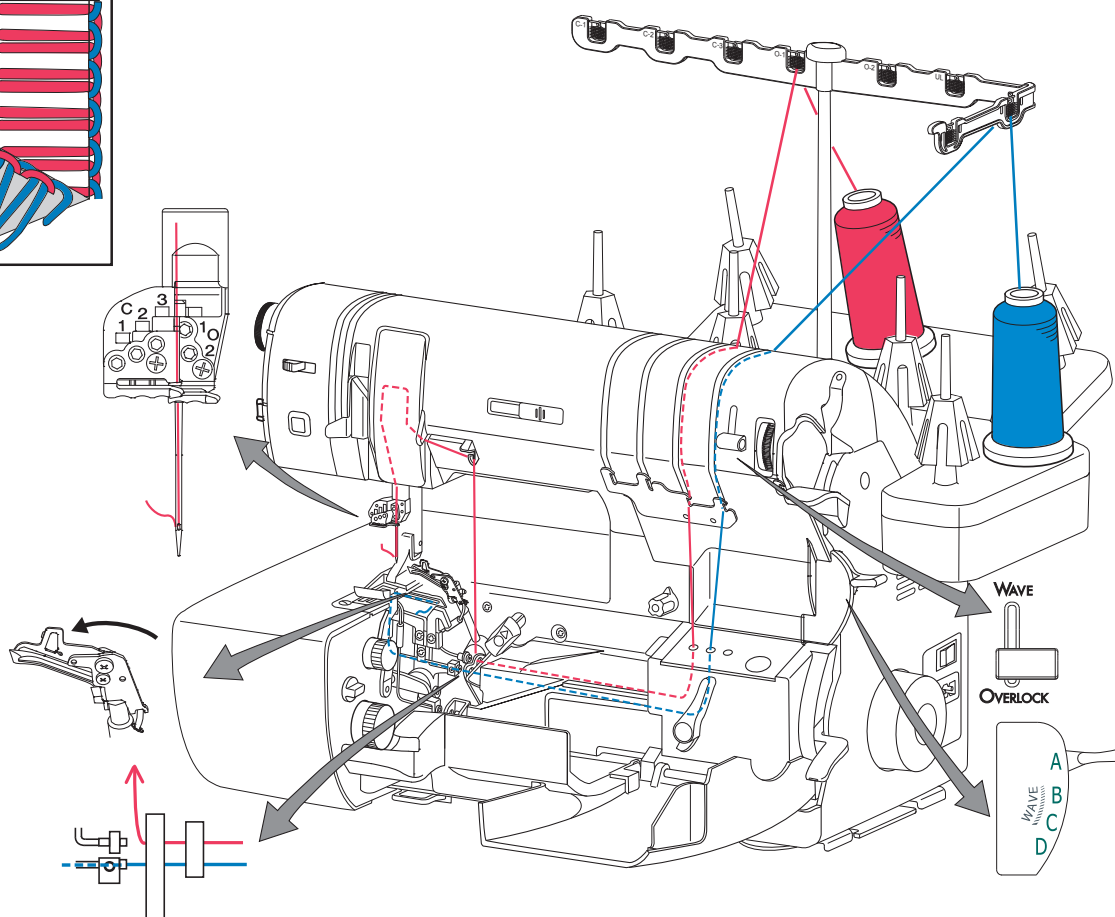
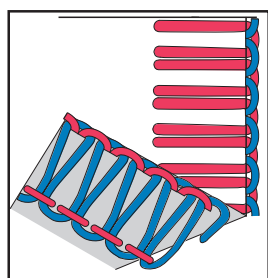

Ladder Stitch - Decorative Stitch

Set up the machine for 2-thread flatlock - wide but the needle threading path is different for this technique.

1. Insert a size 90 top stitch needle in left (O-1) overlock needle position.
2. Engage the threading lever in threading position.
3. Swing the subsidiary looper into place on the upper looper. (Refer to below illustrations for Steps 3 - 6)
4. Thread serger sewing thread in the lower looper.
5. Place a heavy decorative thread that will be used in the needle on the "OVERLOCK NEEDLE 1" spool pin and thread the needle thread through upper looper thread path.
6. Engage the threading lever to the serging position, pull the thread out of the upper looper tube and continue to thread the needle as illustrated.
7. Place the fabric pieces right sides together for the decorative ladder to be on the right side of the fabric. (This can also be done on the fold as well)
8. Sew the fabric together and gently pull open; revealing the decorative ladder stitching on the right side of the fabric.

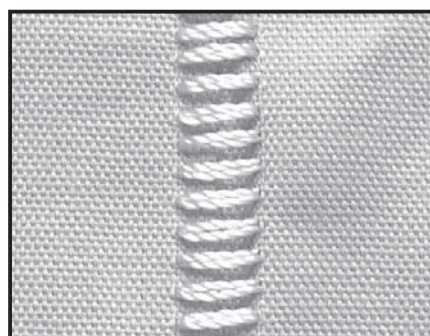
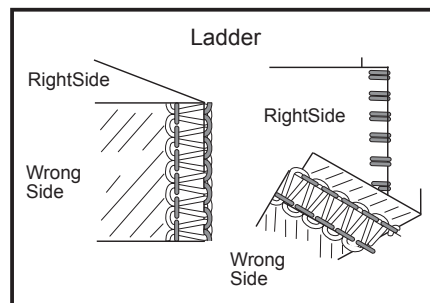

Move the stitch selector lever to "A" and follow the suggested settings and threading diagram below.

NEEDLES	LENGTH	WIDTH	STITCH SELECTOR	WAVE/OVERLOCK SELECTOR
O-1 size 90 Top Stitch Needle	3-4	7,5	A	OVERLOCK

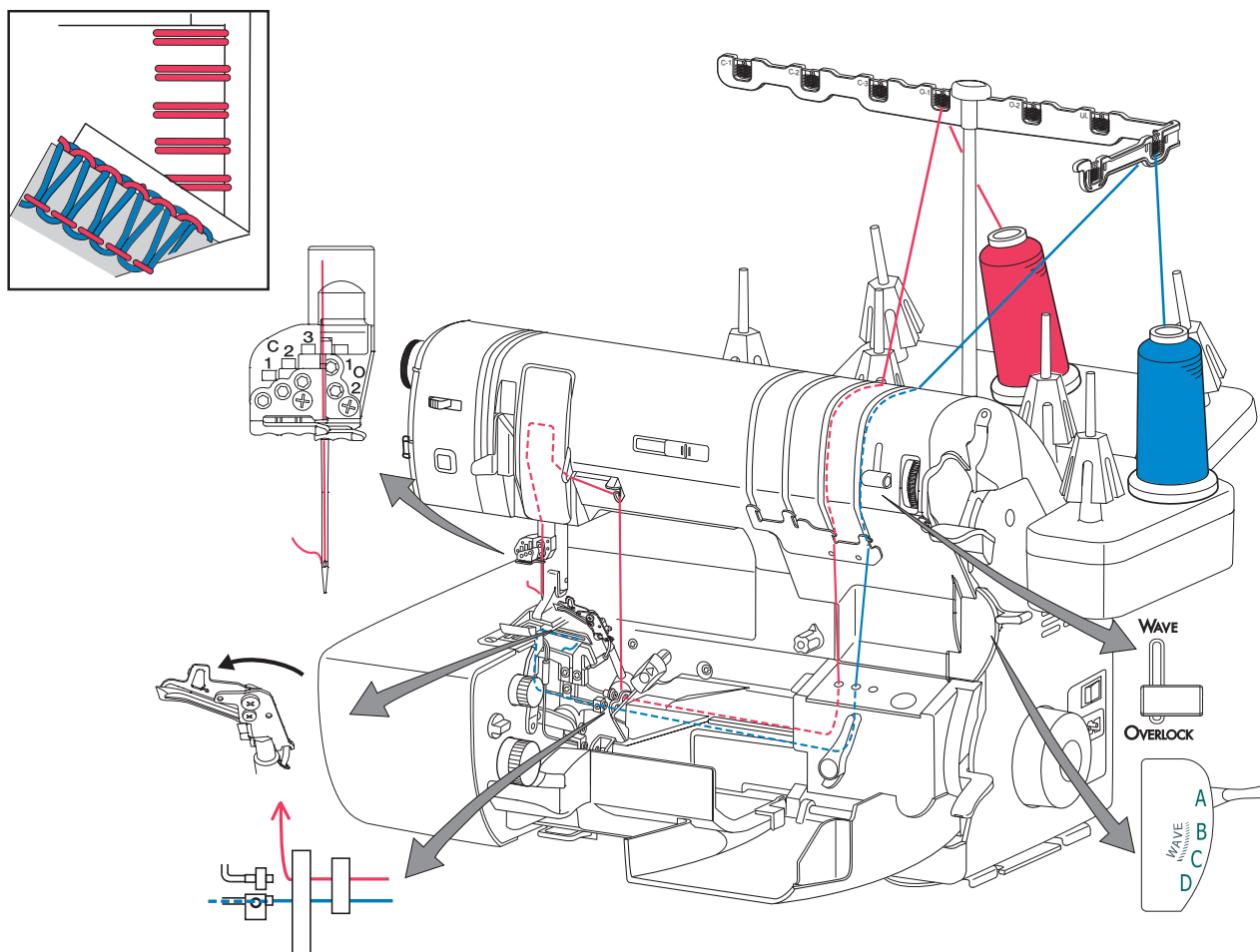

Wave Stitch

The Wave Stitch provides a decorative "wavy" edging on fabric. (This is not to be confused with "Lettuce Edge" on page 35) The upper looper thread and the lower looper thread gradually appear every 25 stitches to create a stitch that looks like a "Wave". When using different color specialty threads (pages 82 - 83) for the upper or lower loopers, the Wave stitch creates an attractive stitch for edging.

When combining decorative threads for the Wave stitch, please sew test on a sample of the fabric you will be sewing on before applying the Wave stitch.

For best results, heavier decorative threads should be limited to the upper or lower looper at one time. Not both upper looper and lower looper at the same time. Wooly nylon in the corresponding looper and serger sewing thread in the right needle will make a striking combination with the heavy decorative thread.

Converting from Normal Serging to Wave

1. Move the Wave/Overlock Selector lever from "OVERLOCK" to "WAVE".
2. Cut the threads from the thread cones, raise presser foot and remove threads from the thread paths.
3. Engage the threading lever in threading position, for threading the loopers. (see page 20)
4. Place the thread cone on the OVERLOCK NEEDLE 2 spool pin.
5. Glide the thread through the telescopic antennae thread guide "O-2" directly above the thread spool. Follow the "OVERLOCK NEEDLES 1" threading path down to the "O-2" overlock needle.
6. Thread the O-2 needle using the needle threader. (see page 25)
7. Place the thread cone on the UPPER LOOPER spool pin.
8. Glide the upper looper thread through the telescopic antennae thread guide "UL" directly above the thread spool. Follow the "OVERLOCK NEEDLES 2" threading path for the UPPER LOOPER thread, down the front threading path, to the right of the chrome thread guide, and directly to the "U" threading port for the upper looper. Thread the upper looper. (see page 21)
9. Place the "O-2" needle thread and upper looper thread under the presser foot and to the back.
10. Place the thread cone on the LOWER LOOPER spool pin.
11. Thread lower looper using standard lower looper threading technique. (Refer to Steps 2 - 5 on page 21)
12. Engage the threading lever to the serging position.
13. Set Stitch Selector Lever for Wave Stitch or Rolled Wave Stitch. (see pages 43 to 45 for suggested settings)
14. Set Stitch Length and Stitch Width (following the suggested settings on page 43, 44 or 45).

Note: Recommended settings will vary depending on thread type and fabric.

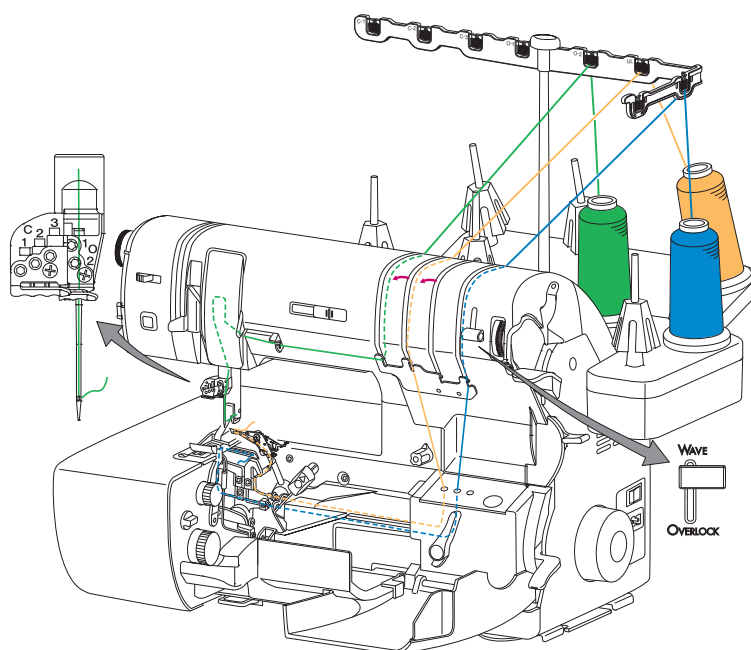

3-Thread Wave Stitch

1. Move the Wave/Overlock Selector lever from "OVERLOCK" to "WAVE".
2. Cut the threads from the thread cones, raise presser foot and remove threads from the thread paths.
3. Engage the threading lever in threading position for threading the loopers. (see page 20)
4. Place the thread cone on the OVERLOCK NEEDLE 2 spool pin.
5. Guide the thread through the telescopic antennae thread guide "O-2" directly above the thread. Follow the "OVERLOCK NEEDLES 1" threading path down to the "O-2" overlock needle.
6. Thread the O-2 needle using the needle threader. (see page 25)
7. Place the thread cone on the UPPER LOOPER spool pin.
8. Guide the upper looper thread through the telescopic antennae thread "UL" guide directly above the thread spool. Follow the "OVERLOCK NEEDLES 2" threading path for the UPPER LOOPER thread, down the front threading path, to the right of the chrome thread guide, and directly to the "U" threading port for the upper looper. Thread the upper looper. (see page 21)
9. Place the "O-2" needle thread and upper looper thread under the presser foot and to the back.
10. Place the thread cone on the LOWER LOOPER spool pin.
11. Thread lower looper using standard lower looper threading technique. (Refer to Steps 2 - 5 on page 21)
12. Engage the threading lever to the serging position.
13. Set Stitch Selector Lever on "B" for Wave Stitch.
14. Set Stitch Length and Stitch Width following the suggested settings below.

Note: Recommended settings will vary depending on thread type and fabric.

NEEDLES	LENGTH	WIDTH	STITCH SELECTOR	WAVE/OVERLOCK SELECTOR
O-2	0,75-2,5	5,0	B	WAVE

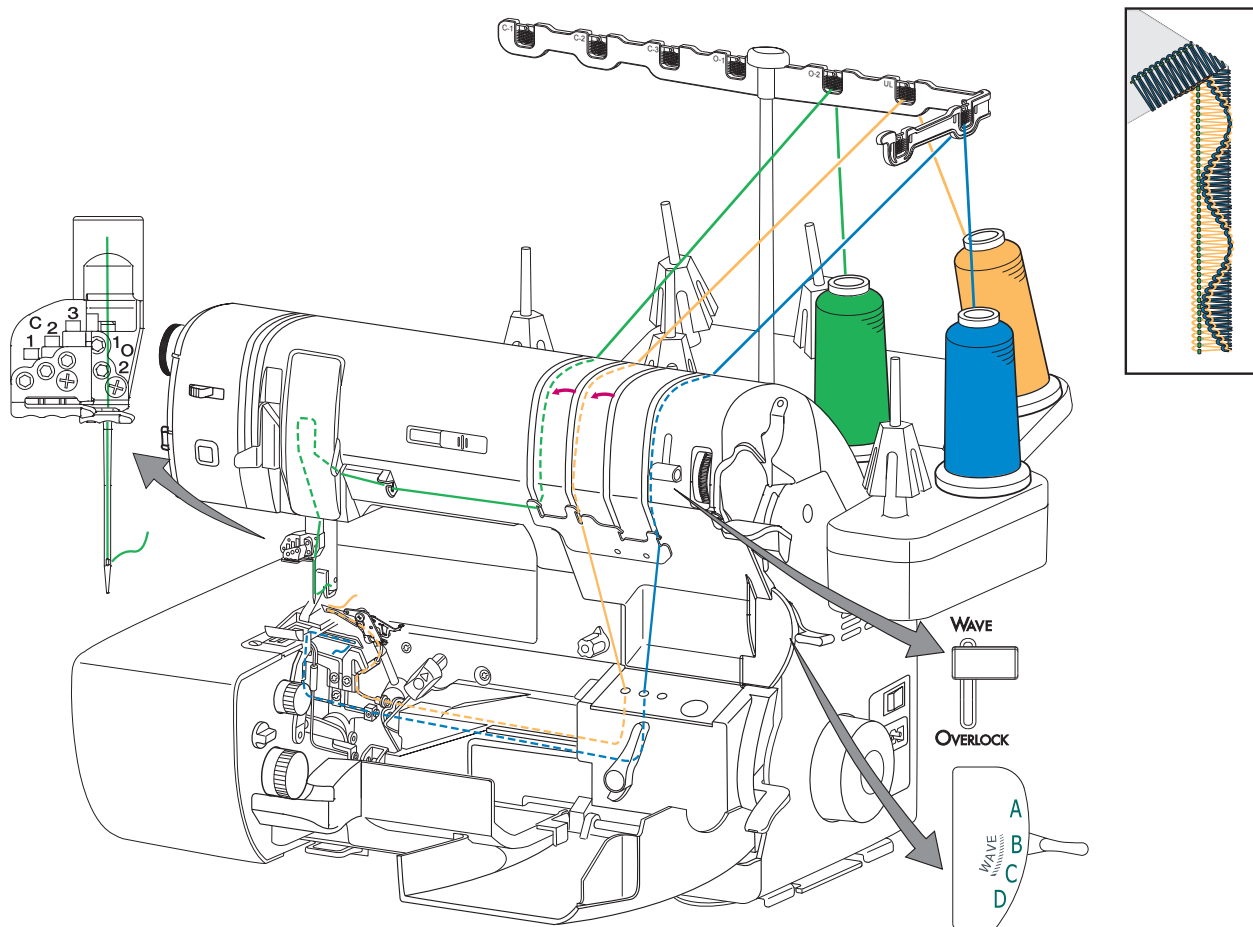

3-Thread Rolled Wave Stitch

1. Move the Wave/Overlock Selector lever from "OVERLOCK" to "WAVE".
2. Cut the threads from the thread cones, raise presser foot and remove threads from the thread paths.
3. Engage the threading lever in threading position, for threading the loopers. (see page 20)
4. Place the thread cone on the OVERLOCK NEEDLE 2 spool pin.
5. Guide the thread through the telescopic antennae thread guide "O-2" directly above the thread spool. Follow the "OVERLOCK NEEDLES 1" threading path down to the "O-2" overlock needle.
6. Thread the O-2 needle using the needle threader. (see page 25)
7. Place the thread cone on the UPPER LOOPER spool pin.
8. Guide the thread through the telescopic antennae thread guide "UL" directly above the thread spool. Follow the "OVERLOCK NEEDLES 2" threading path for the UPPER LOOPER thread, down the front threading path, to the right of the chrome thread guide, and directly to the "U" threading port for the upper looper. Thread the upper looper. (see page 21)
9. Place the "O-2" thread and upper looper thread under the presser foot and to the back.
10. Place the thread cone on the LOWER LOOPER spool pin.
11. Thread lower looper using standard lower looper threading technique. (Refer to Steps 2 - 5 on page 21)
12. Engage the threading lever to the serging position.
13. Set Stitch Selector Lever on "C" for Rolled Wave Stitch.
14. Set Stitch Length and Stitch Width following the suggested settings below.

Note: Recommended settings will vary depending on thread type and fabric.

NEEDLES	LENGTH	WIDTH	STITCH SELECTOR	WAVE/OVERLOCK SELECTOR
O-2	0,75 - 1,5R	3,0-5,0	C	WAVE

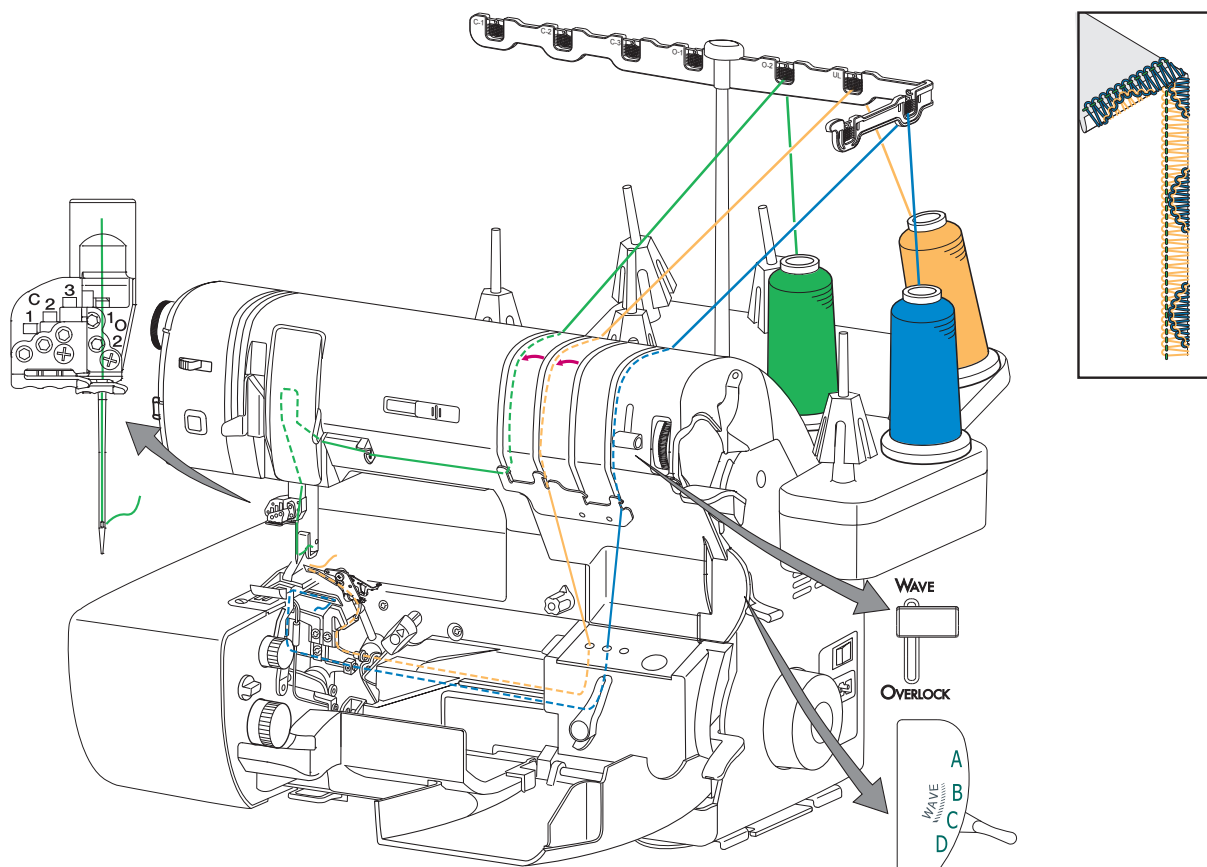

3-Thread Reversed Wave Stitch

You can also get the wave stitch in the back of fabric by crossing the upper and lower loop threads before the threading ports. This Reversed Wave Stitch is attractive for an expressive stitch with decorative cover stitches. (fig. A)

1. Move the Wave/Overlock Selector lever from "OVERLOCK" to "WAVE".
 2. Cut the threads from the thread cones, raise presser foot and remove threads from the thread paths.
 3. Engage the threading lever in threading position, for threading the loopers. (see page 20)
 4. Place the thread cone on the OVERLOCK NEEDLE 2 spool pin.
 5. Guide the thread through the telescopic thread guide "O-2" directly above the thread. Follow the "OVERLOCK NEEDLES 1" threading path down to the "O-2" overlock needle.
 6. Thread the O-2 needle using the needle threader. (see page 25)
 7. Place the thread cone on the UPPER LOOPER spool pin.
 8. Guide the thread through the telescopic antennae thread guide "UL" directly above the thread. Follow the "OVERLOCK NEEDLES 2" threading path for the UPPER LOOPER thread, down the front threading path, to the right of the chrome thread guide, and directly to the "L" threading port for the lower looper. Thread the lower looper. (see page 21)
- Note:** This upper looper thread which goes into lower looper through "L" threading port appears as wave stitch on the back side of fabric.
9. Place the thread cone on the LOWER LOOPER spool pin.
 10. Thread lower looper using standard lower looper threading technique. (Refer to Steps 2 - 5 on page 21) The only difference regarding standard threading is you use the "U" threading port instead of the "L" port.
 11. Place the "O-2" needle thread and the lower looper thread from the eye of the upper looper under the presser foot and to the back.
 12. Engage the threading lever in the serging position.
 13. Set Stitch Selector on "B" for Wave Stitch.
 14. Set Stitch Length and Stitch Width following the illustration below.

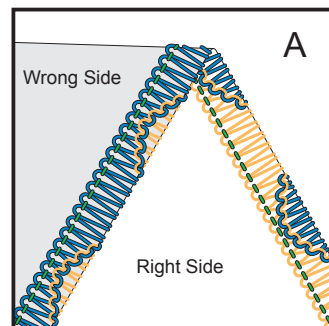

Note: It is not recommended to use reversed rolled wave.

NEEDLES	LENGTH	WIDTH	STITCH SELECTOR	WAVE/OVERLOCK SELECTOR
O-2	0,75-2,5	5,0	B	WAVE

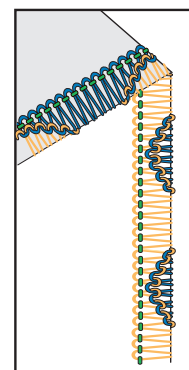
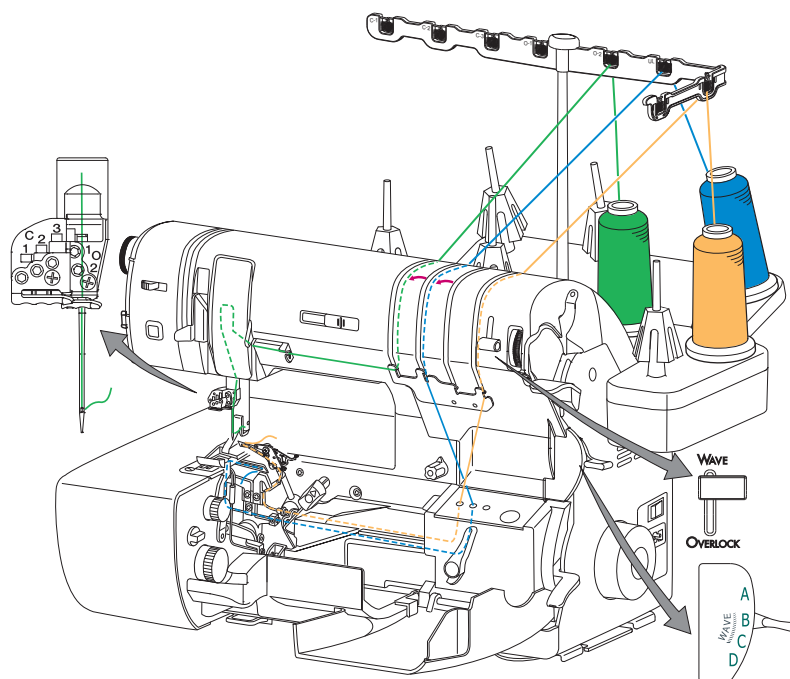

Chain Stitching

The chain stitch is formed using two threads, one thread in the needle and one thread in the chain looper.

Chain Stitching looks like a straight stitch on the top of the fabric while the chain looper thread forms a chain on the underside of the fabric. The chain stitch has stretchability that is not found in the conventional locked straight stitch from a sewing machine. The chain stitch is used to stabilize seams in woven fabrics and where needed in knit fabrics. The chain stitch can also be used for sewing wide elastic in garments and applying bias tape.

For Chain Stitch:

1. Turn the cutting blade to the locked position.
2. Disengage the upper looper by turning the upper looper positioning knob to the "down" position.
3. Place the machine in threading position to thread the chain looper and needle. (see page 20)
4. Follow the illustration to thread the chain looper (see page 22). Open side cover of machine to make sure the chain looper thread is laying inside tray. If necessary, trim thread to approximately 4 inches (10cm) and lay back inside tray.
5. Follow the illustration to thread the chain/cover stitch needle, (C-1, C-2, or C-3). Place needle thread on top and to the left of presser foot before sewing.
6. Set stitch length and other machine adjustments. (refer to chart below)
7. Engage the threading lever in serging position.
8. Remove the cutting blade cover and attach sewing table. (see page 10)
9. Place the fabric under the needle and turn handwheel toward you taking two or three stitches in the fabric. Cut the excess threads and start sewing.

Note: All chain and cover stitches must be started with fabric under the needle(s).
To chain-off of the fabric refer to page 27.

CHAIN STITCH

NEEDLES C-1,C-2 or C-3	LENGTH 2,0 - 4,0	Set Chain/Cover Stitch Needle Tension Dial to: 4-6	Set Chain /Cover Stitch LooperTension Dial to: 3-5 (C1) 2-3 (C2,C3)
---------------------------	---------------------	--	--

Chain Stitching (Cont.)

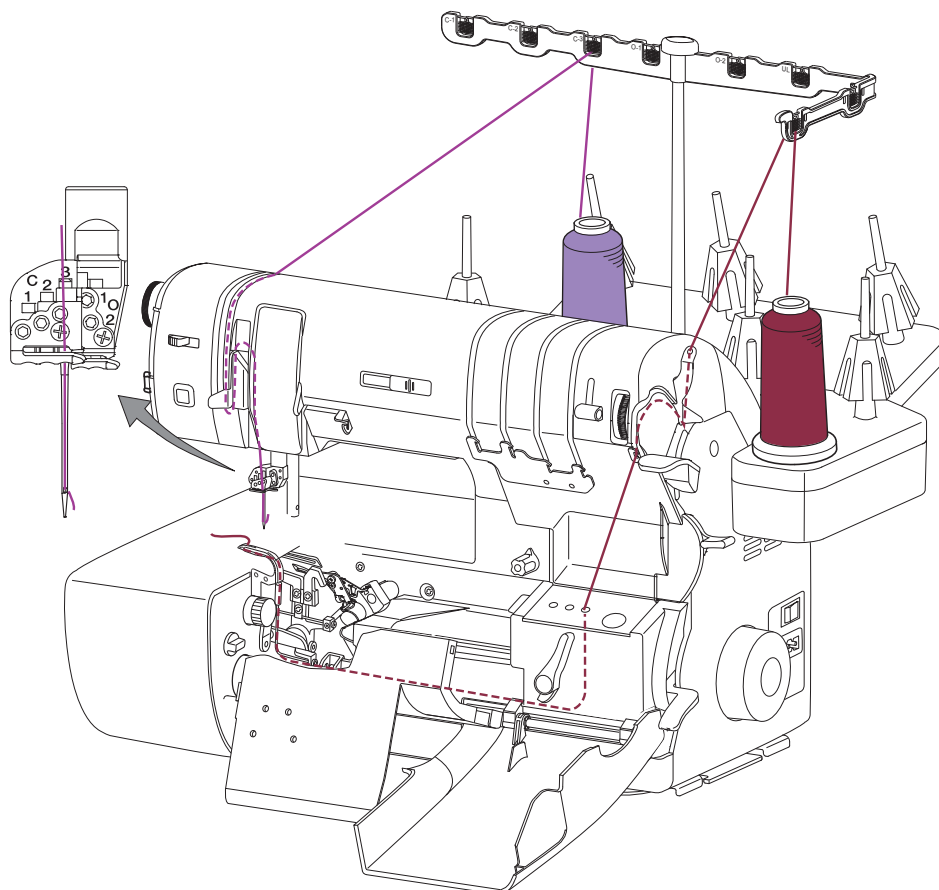
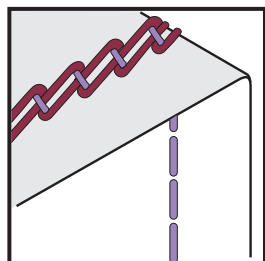

*Tension Adjustment

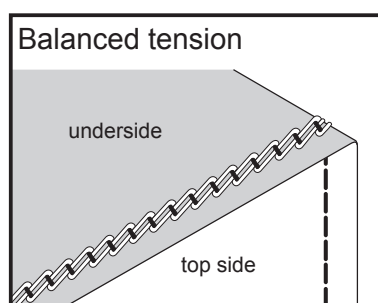

Balanced tension -

Chain stitch has correct tension when the needle thread sews a straight seam on the top side and the chain looper thread forms loops on the underside of the fabric.

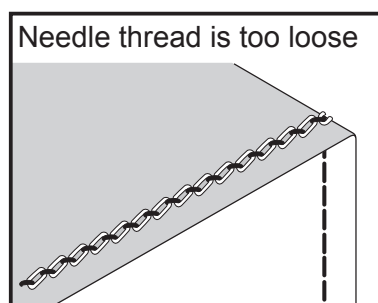

Needle thread is too loose -

Turn the chain/cover stitch needle tension dial to a higher number. Or turn the chain/cover stitch looper tension dial to a lower number for looser tension.

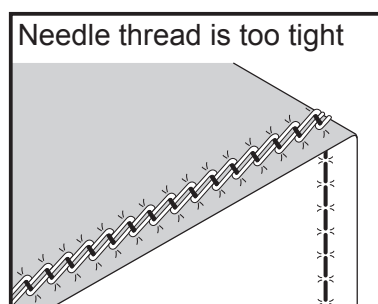

Needle thread is too tight -

Turn the chain/cover stitch needle tension dial to a lower number. Or turn the chain/cover stitch looper tension dial to a higher number for tighter tension.

Cover Stitch - Right Narrow - 3mm

The narrow cover stitch consists of two rows of straight stitching on the top side of the fabric with an overlock stitch on the underside of the fabric. This stitch is very common in the garment industry to hem knit garments. The narrow cover stitch is used on fine knits such as jersey and single knits for hemming or topstitching. The cover stitch is not only limited to knit fabrics. It also works well with woven fabrics.

The Right Narrow Cover Stitch is formed using two "C" needle positions and the chain looper. The needle positions are C-2 and C-3. The width of the narrow cover stitch is 3mm.

For Cover Stitch:

1. Turn the cutting blade to the "locked" position.
2. Disengage the upper looper by turning the upper looper positioning knob to the "down" position.
3. Place the machine in threading position to thread the chain looper and needles. (see page 20)
4. Follow the illustration to thread the chain looper. (see page 22) Open the side cover toward the left for easy access to chain looper thread tray. If necessary, trim thread to approximately 4 inches (10cm) and lay thread back inside the tray.
5. Follow the illustration to thread the chain/cover stitch needles C-2 and C-3. (see page 23) Place needle threads on top and to the left of presser foot before sewing.
6. Set stitch length and other machine adjustments. (refer to chart below)
7. Engage the threading lever in the serging position.
8. Remove the cutting blade cover and attach the sewing table. (see page 10)
9. Place the fabric under the needles and turn handwheel toward you taking two or three stitches into the fabric. Cut the excess threads and start sewing.

Note: All chain and cover stitches must be started with fabric under the needle(s).
To chain-off of the fabric refer to page 27.

COVER STITCH - RIGHT NARROW

NEEDLES C-2 and C-3	LENGTH 2,0 - 4,0	Set Chain/Cover Stitch Needle Tension Dial to: 4-6	Set Chain /Cover Stitch LooperTension Dial to: 1-2
------------------------	---------------------	--	--

Cover Stitch - Right Narrow (Cont.)

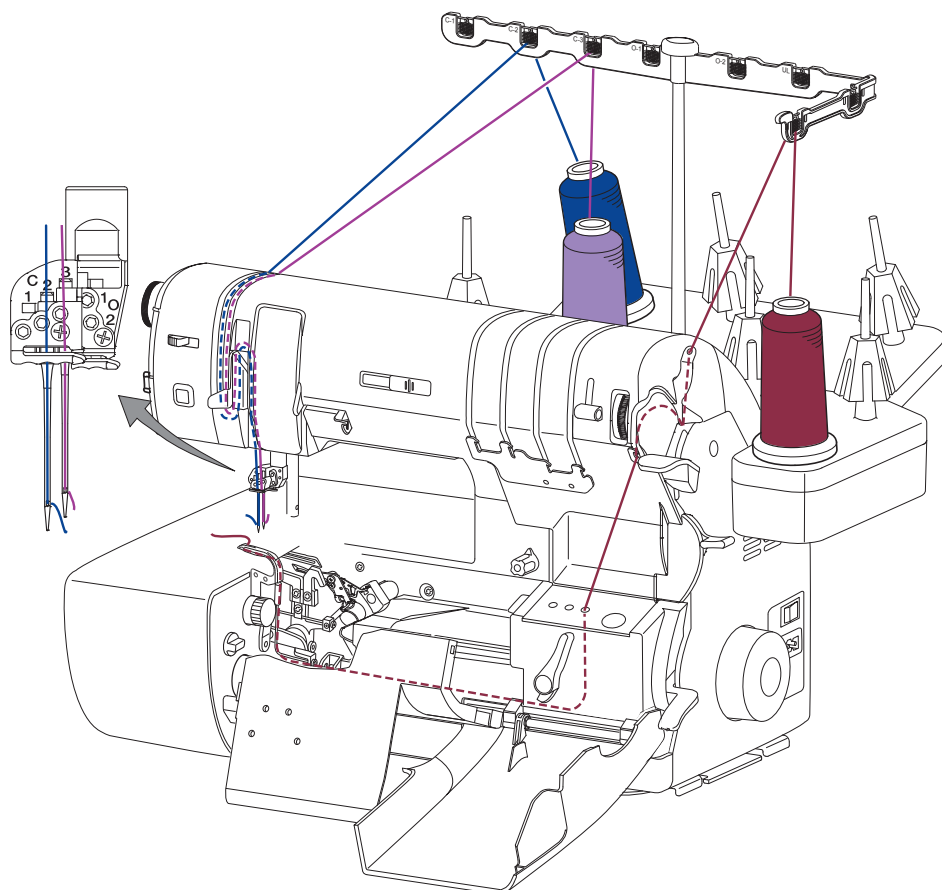
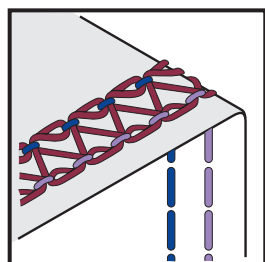

*Tension Adjustment

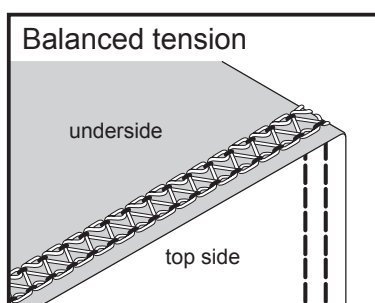

Balanced tension -

Cover stitch has correct tension when the needle thread sews two rows of straight stitching on the top side and the chain looper forms a zigzag on the underside of the fabric.

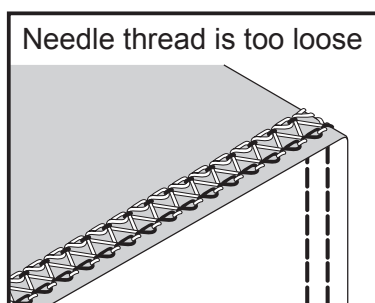

Needle thread is too loose -

Turn the chain/cover stitch needle tension dial to a higher number. Or turn the chain/cover stitch looper tension dial to a lower number for looser tension.

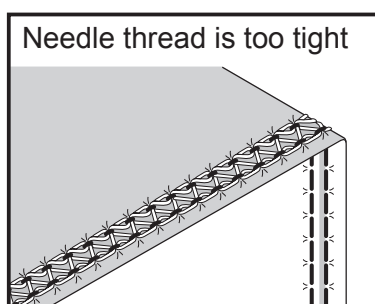

Needle thread is too tight -

Turn the chain/cover stitch needle tension dial to a lower number. Or turn the chain/cover stitch looper tension dial to a higher number for tighter tension.

Cover Stitch - Left Narrow - 3mm

The narrow cover stitch consists of two rows of straight stitching on the top side of the fabric with the overlock stitch on the underside of the fabric. This stitch is very common in the garment industry to hem knit garments. The narrow cover stitch is used on fine knits such as jersey and single knits for hemming or topstitching. The cover stitch is not only limited to knit fabrics. It also works well with woven fabrics.

The Left Narrow Cover Stitch is formed using two "C" needle positions and the chain looper. The needle positions are C-1 and C-2. The width of the narrow cover stitch is 3mm.

For Cover Stitch:

1. Turn the cutting blade to the locked position.
2. Disengage the upper looper by turning the upper looper positioning knob to the "down" position.
3. Place the machine in threading position to thread the chain looper and needles. (see page 20)
4. Follow the illustration to thread the chain looper. Open the side cover toward the left for easy access to chain looper thread tray. If necessary, trim thread to approximately 4 inches (10cm) and lay thread back inside the tray.
5. Follow the illustration to thread the chain/cover stitch needle positions C-1 and C-2. Place needle threads on top and to the left of presser foot before sewing.
6. Set stitch length and other machine adjustments. (refer to chart below)
7. Engage the threading lever in the serging position.
8. Remove the cutting blade cover and attach the sewing table. (see page 10)
9. Place the fabric under the needles and turn handwheel toward you taking two or three stitches into the fabric. Cut the excess threads and start sewing.

Note: All chain and cover stitches must be started with fabric under the needle(s). To chain-off of the fabric refer to page 27.

COVER STITCH - LEFT NARROW

NEEDLES C-1 and C-2	LENGTH 2,0 - 4,0	Set Chain/Cover Stitch Needle Tension Dial to: 4-6	Set Chain /Cover Stitch LooperTension Dial to: 1-2
------------------------	---------------------	--	--

Cover Stitch - Left Narrow (Cont.)

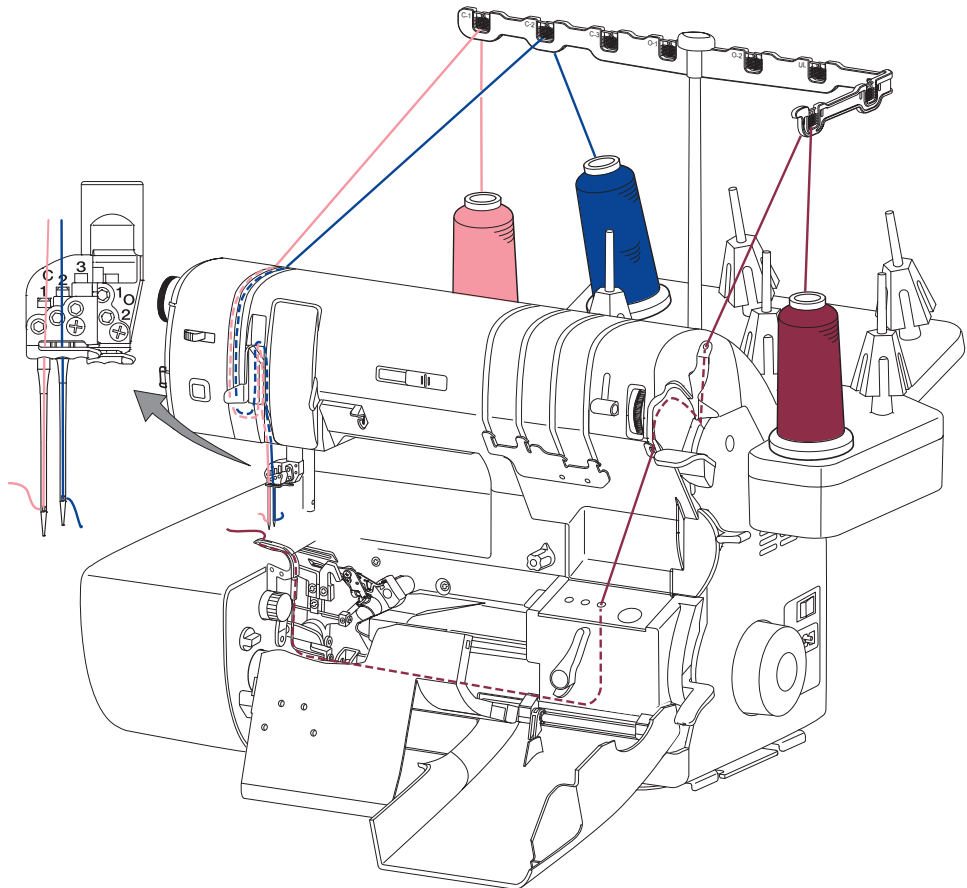
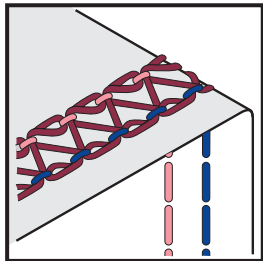

*Tension Adjustment

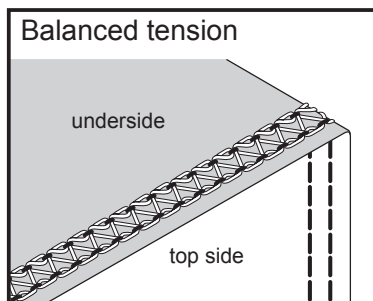

Balanced tension -

Cover stitch has correct tension when the needle thread sews two rows of straight stitching on the top side of the fabric and the chain looper forms a zigzag on the underside of the fabric.

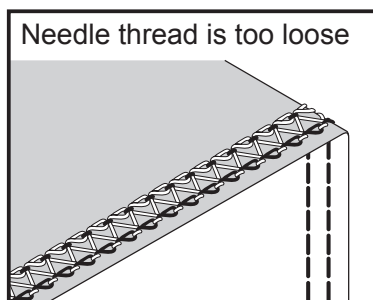

Needle thread is too loose -

Turn the chain/cover stitch needle tension dial to a higher number. Or turn the chain/cover stitch looper tension dial to a lower number for looser tension.

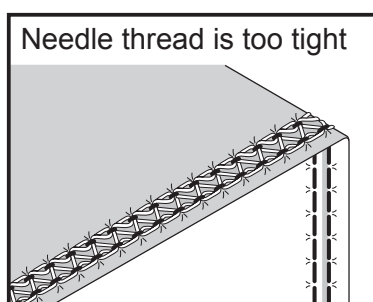

Needle thread is too tight -

Turn the chain/cover stitch needle tension dial to a lower number. Or turn the chain/cover stitch looper tension dial to a higher number for tighter tension.

Cover Stitch - Wide - 6mm

The wide cover stitch consists of two rows of straight stitching on top the fabric with an overlock stitch on the underside of the fabric. This stitch is very common in the garment industry to hem heavier knit fabrics such as double knits, sweatshirt fleece, and polar fleece. The wide cover stitch is not only limited to knit fabrics. It also works well with medium to heavy woven fabrics.

The Wide Cover Stitch is formed using two "C" needle positions and the chain looper. The needle positions are C-1 and C-3. The width of the wide cover stitch is 6mm.

For Cover Stitch:

1. Turn the cutting blade to the "locked" position.
2. Disengage the upper looper by turning the upper looper positioning knob to the "down" position.
3. Place the machine in threading position to thread the chain looper and needles. (see page 20)
4. Follow the illustration to thread the chain looper. Open the side cover toward the left for easy access to chain looper thread tray. If necessary, trim thread to approximately 4 inches (10cm) and lay thread back inside the tray.
5. Follow the illustration to thread the chain/cover stitch needle positions C-1 and C-3. Place needle threads on top and to the left of presser foot before sewing.
6. Set stitch length and other machine adjustments. (refer to chart below)
7. Engage the threading lever in the serging position.
8. Remove the cutting blade cover and attach the sewing table. (see page 10)
9. Place the fabric under the needles and turn handwheel toward you taking two or three stitches in the fabric. Cut the excess threads and start sewing.

Note: All chain and cover stitches must be started with fabric under the needle(s).
To chain-off of the fabric refer to page 27.

TRIPLE COVER STITCH

NEEDLES C-1 and C-3	LENGTH 2,0 - 4,0	Set Chain/Cover Stitch Needle Tension Dial to: 4-6	Set Chain /Cover Stitch LooperTension Dial to: 0-1
------------------------	---------------------	--	--

Cover Stitch - Wide - 6mm (Cont.)

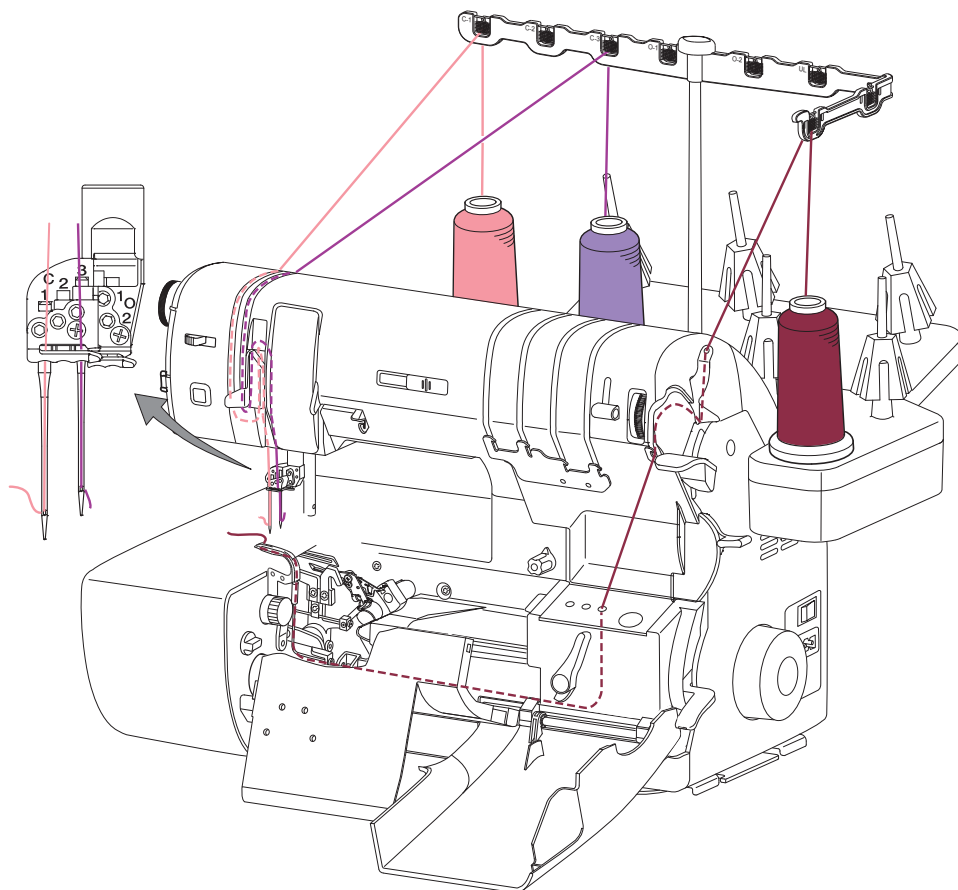
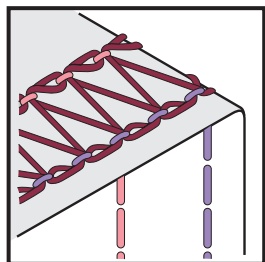

*Tension Adjustment

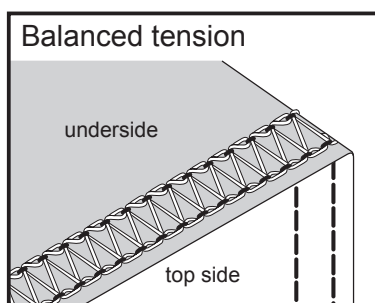

Balanced tension -

Cover stitch has correct tension when the needle thread sews two rows of straight stitching on the top side and the chain looper forms a zigzag on the underside of the fabric.

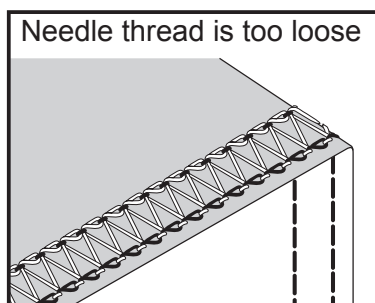

Needle thread is too loose -

Turn the chain/cover stitch needle tension dial to a higher number. Or turn the chain/cover stitch looper tension dial to a lower number for looser tension.

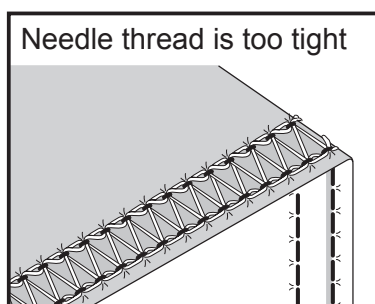

Needle thread is too tight -

Turn the chain/cover stitch needle tension dial to a lower number. Or turn the chain/cover stitch looper tension dial to a higher number for tighter tension.

Triple Cover Stitch - 6mm

The Triple Cover Stitch can be used for topstitching, hemming, and elastic application . The stitch can also be used as a decorative stitch upside down with the overlock side on the right side of the fabric. The garment industry uses the Triple Cover Stitch frequently in activewear.

The Triple Cover Stitch is formed using all three "C" needle positions and the chain looper. The Triple Cover Stitch is made up of three rows of straight stitching on the top of the fabric with the chain looper forming an overlock stitch on the underside of the fabric.

For Triple Cover Stitch:

1. Turn the cutting blade to the "locked" position.
2. Disengage the upper looper by turning the upper looper positioning knob to the "down" position.
3. Place the machine in threading position to thread the chain looper and needles. (see page 20)
4. Follow the illustration to thread the chain looper. Open the side cover toward the left for easy access to chain looper thread tray. If necessary, trim thread to approximately 4 inches (10cm) and lay thread back inside the tray.
5. Follow the illustration to thread the chain/cover stitch needle positions C-1, C-2 and C-3. Place needle threads on top and to the left of presser foot before sewing.
6. Set stitch length and other machine adjustments. (refer to chart below)
7. Engage the threading lever in the serging position.
8. Remove the cutting blade cover and attach the sewing table. (see page 10)
9. Place the fabric under the needles and turn handwheel toward you taking two or three stitches in the fabric. Cut the excess threads and start sewing.

Note: All chain and cover stitches must be started with fabric under the needle(s).
To chain-off of the fabric refer to page 27.

TRIPLE COVER STITCH

NEEDLES C-1, C-2 and C-3	LENGTH 2,0 - 4,0	Set Chain/Cover Stitch Needle Tension Dial to: 4-6	Set Chain /Cover Stitch LooperTension Dial to: 0-1
-----------------------------	---------------------	--	--

Triple Cover Stitch (Cont.)

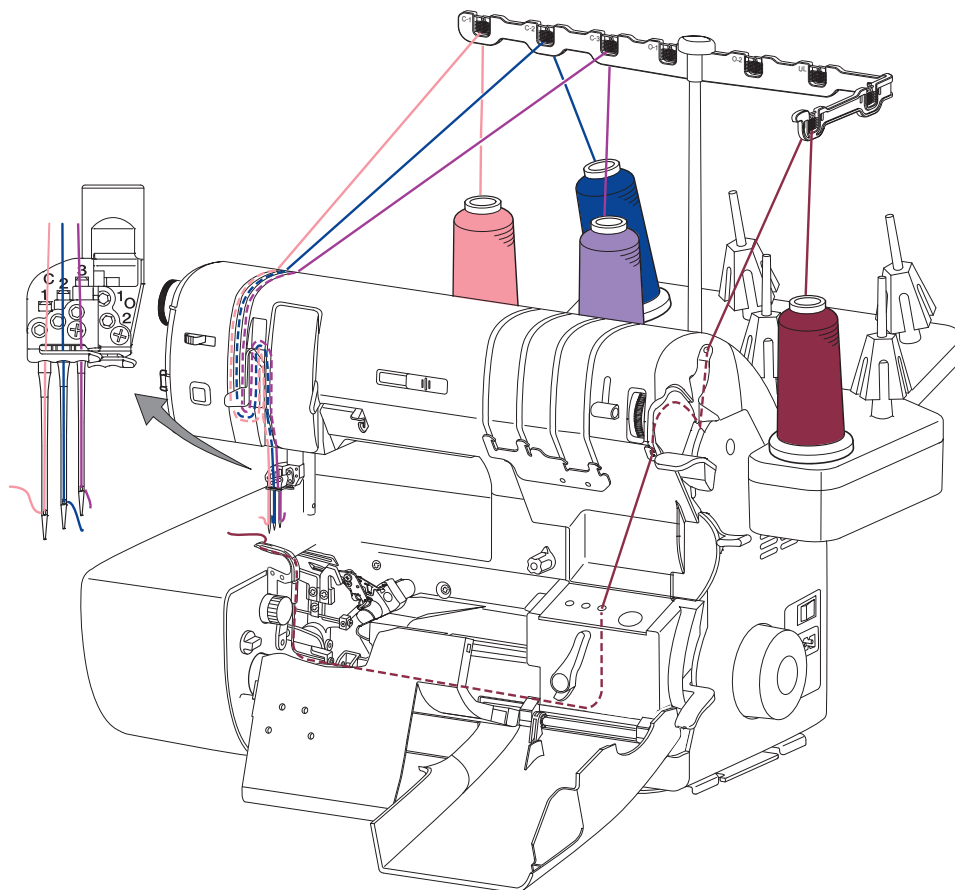
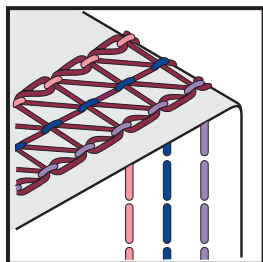

*Tension Adjustment

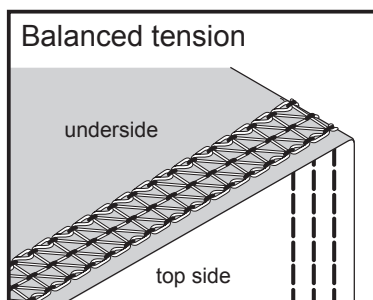

Balanced tension -

Triple Cover stitch has correct tension when the needle thread sew three rows of straight stitching on the top side and the chain looper forms a zigzag on the underside of the fabric.

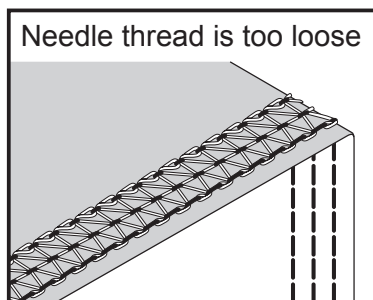

Needle thread is too loose -

Turn the chain/cover stitch needle tension dial to a higher number. Or turn the chain/cover stitch looper tension dial to a lower number for looser tension.

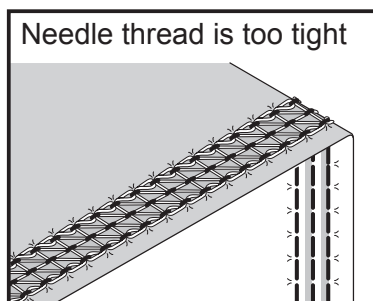

Needle thread is too tight -

Turn the chain/cover stitch needle tension dial to a lower number. Or turn the chain/cover stitch looper tension dial to a higher number for tighter tension.

4-Thread Safety Stitch

The 4-thread safety stitch is perfect for all types of woven fabrics ranging from fine to heavyweight fabrics. This stitch is designed to seam and overlock the edge in one step, thus creating a garment industry standard safety stitch. As well as woven fabrics, the 4-thread safety stitch is for stabilizing knits, sweater knits and long seams on woven fabrics.

4-thread safety stitch is a combined stitch of a 2-thread overlock using subsidiary looper on the upper looper and a 2-thread chain stitch. The 4-thread safety stitch itself can be 3 different seam widths, depending on the chain/cover stitch needle position.

The varied widths can then work with different types of fabrics.

For 4-thread Safety Stitch:

1. Use standard cutting blade cover.
2. Thread the lower and chain loopers.
3. Thread one chain needle and the O-1 overlock needle. (see illustration)
4. Engage the subsidiary looper in the upper looper.
5. Engage the upper blade to cut the fabric. Set stitch width dial at 7,5."
6. Select "A" on the Stitch Selector.
7. Set Wave/Overlock Selector Lever on "OVERLOCK".

* For each size refer to settings chart on next page for the 4-thread safety stitch.

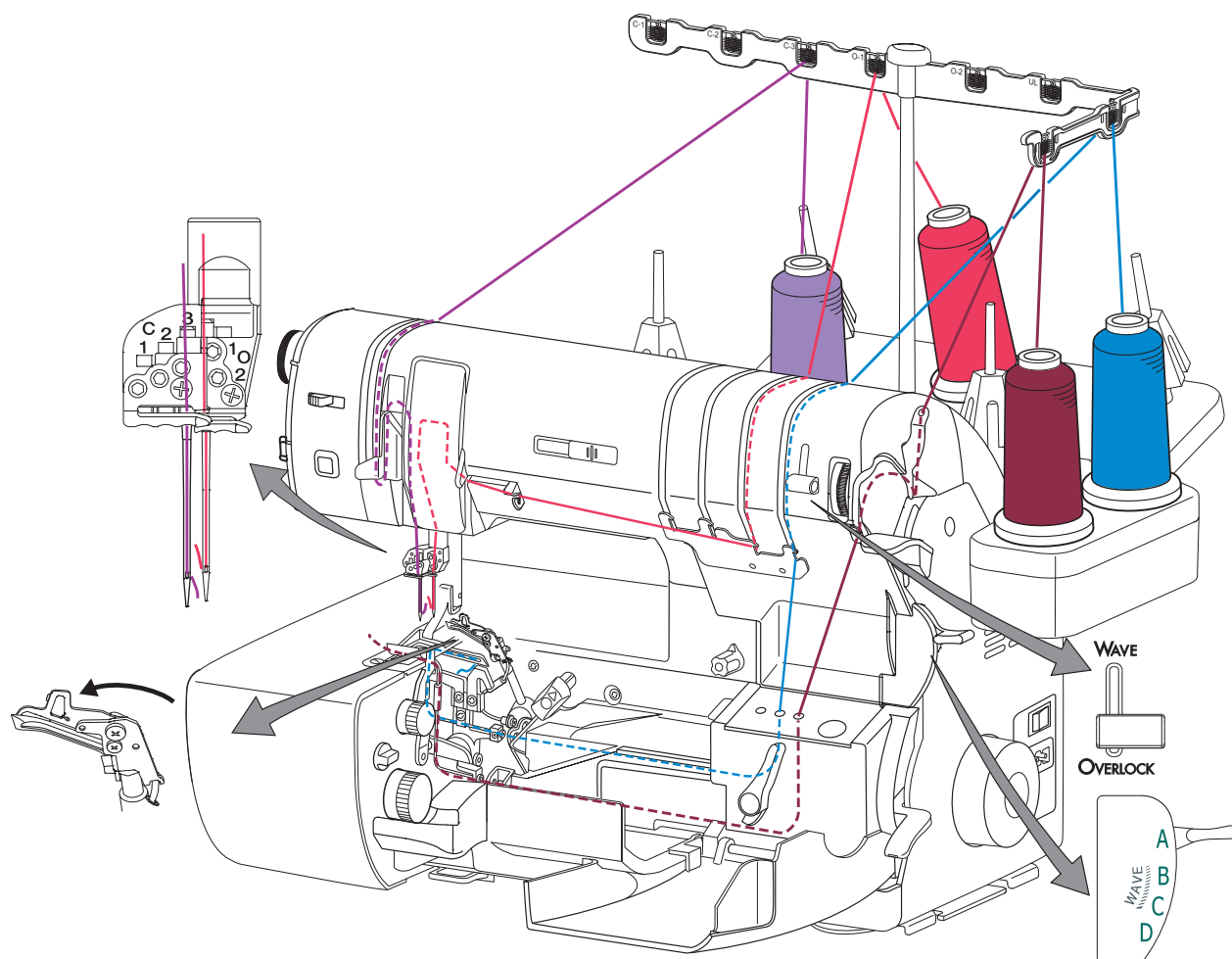

4-Thread Safety Stitch (Cont.)

4-Thread Safety Stitch:
 2-Thread Chain w/2-Thread Wide Overlock

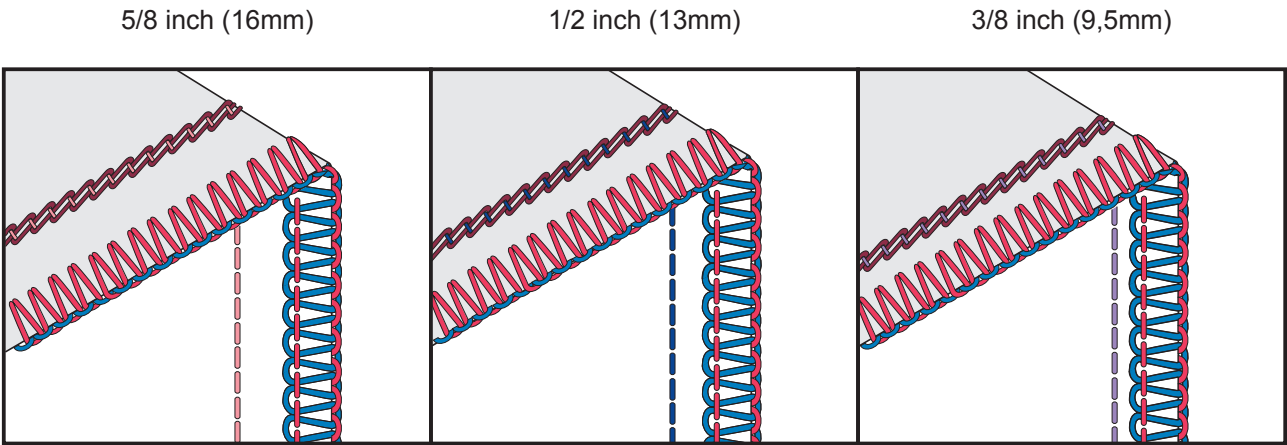

Size	Needle	Looper	Stitch Length	Stitch Width	Stitch Selector	Chain/Cover Needle Tension Dial	Chain/Cover Looper Tension Dial
5/8 inch (16mm)	C-1, O-1	C,L, Sub Looper	2,5-4,0	7,5	A	4-6	3-5
1/2 inch (13mm)	C-2, O-1	C,L, Sub Looper	2,5-4,0	7,5	A	4-6	2-3
3/8 inch (9,5mm)	C-3, O-1	C,L, Sub Looper	2,5-4,0	7,5	A	4-6	2-3

Note: Stitch length, stitch width and chain needle tension settings may vary with different types of thread and fabric.

5-Thread Safety Stitch

The 5-thread safety stitch is perfect for all types of woven fabrics ranging from fine to heavyweight. This stitch is designed to seam and overlock the edge in one step, thus creating a garment industry standard stitch. As well as woven fabrics, the 5-thread safety stitch is for stabilizing knits, sweater knits and long seams on woven fabrics.

The 5-thread safety stitch is a combined stitch of a 3-thread overlock and 2-thread chain stitch. The 5-thread safety stitch itself can be up to 3 different seam widths, depending on the chain/cover stitch needle position. The varied widths can then work with different types of fabrics.

For 5-Thread Safety Stitch:

1. Use standard cutting blade cover.
2. Thread the upper, lower and chain loopers.
3. Thread one chain needle and O-1 overlock needle. (See illustration)
4. Engage the upper blade to cut the fabric. Set stitch width dial at 7,5.
5. Select "A" on the Stitch Selector.
6. Set Wave/Overlock Selector Lever on "OVERLOCK".

* For each size refer to settings chart on next page for the 5-thread safety stitch.

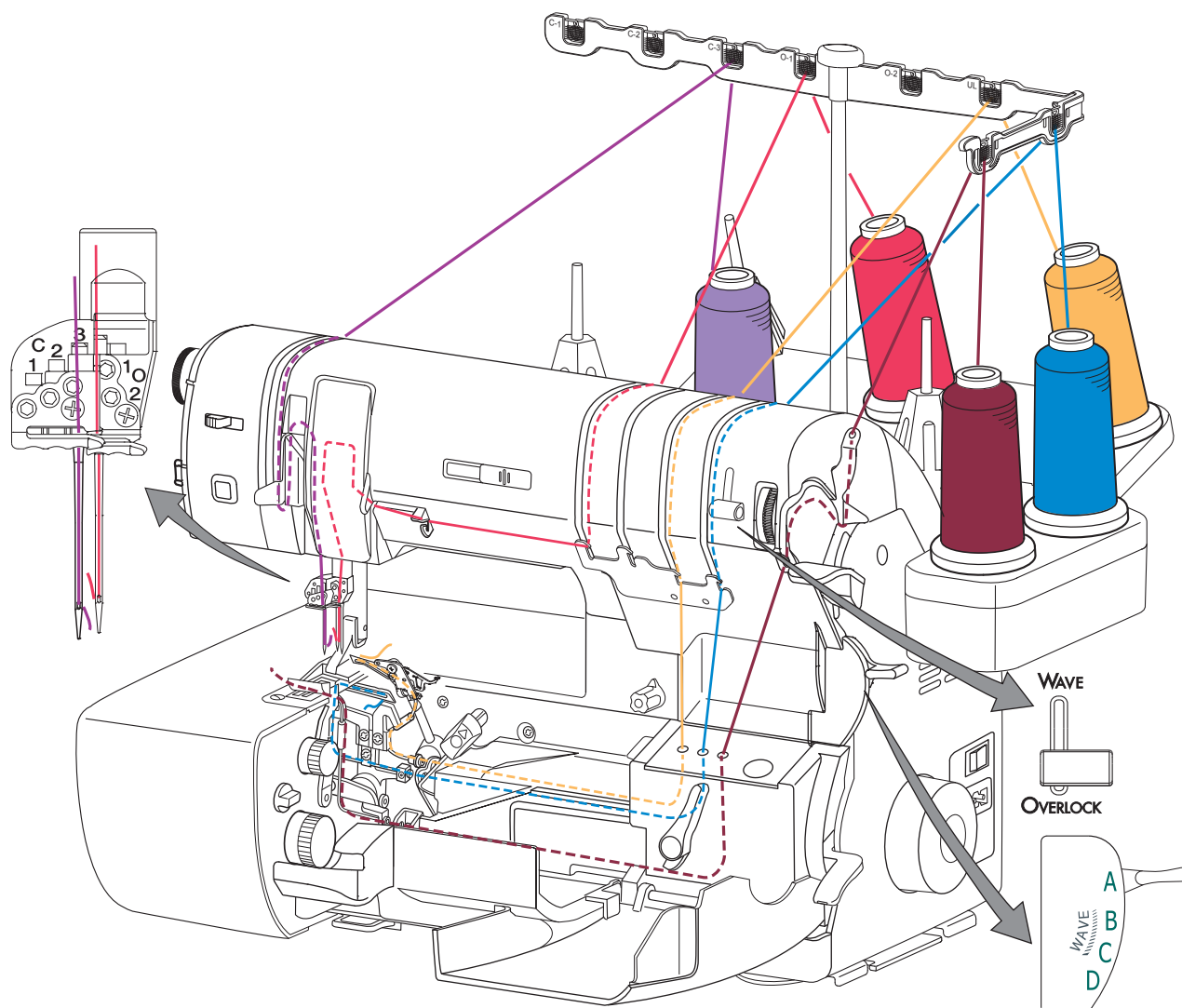

5-Thread Safety Stitch (Cont.)

5-Thread Safety Stitch:
2-Thread Chain w/3-Thread wide Overlock

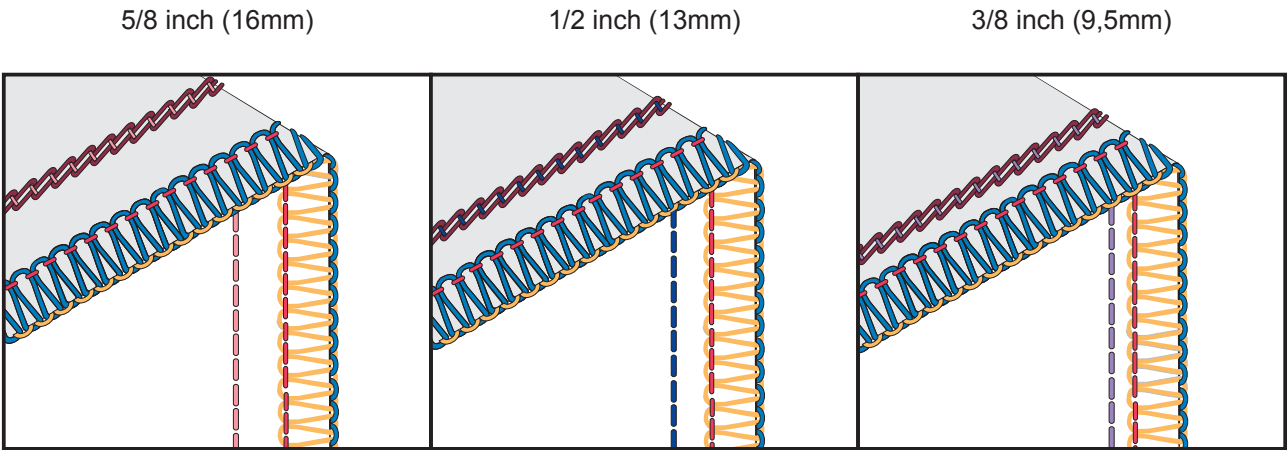

Size	Needle	Looper	Stitch Length	Stitch Width	Stitch Selector	Chain/Cover Needle Tension Dial	Chain/Cover Looper Tension Dial
5/8 inch (16mm)	C-1, O-1	U,L,C	2,5-4,0	7,5	A	4-6	4-5
1/2 inch (13mm)	C-2, O-1	U,L,C	2,5-4,0	7,5	A	4-6	2-3
3/8 inch (9,5mm)	C-3, O-1	U,L,C	2,5-4,0	7,5	A	4-6	2-3

***Note:** Stitch length, stitch width and chain needle tension settings may vary with different types of thread and fabric.

7-Thread Wave Stitch

7-Thread Wave Stitch is a combined stitch of 3-Thread Wave and 4-Thread Triple Cover Stitch. This stitch looks gorgeous with decorative threads appearing on wave stitch and triple cover stitch.

For the 7-Thread Wave Stitch:

1. Use standard cutting blade cover.
2. Thread upper looper according to either 3-thread wave stitch or 3-thread rolled wave stitch. (see page 43 or 44) Thread the lower looper in the standard lower looper thread path (illustration below).
3. Thread chain looper.
4. Thread C-1, C-2, C-3, and O-2 (overlock) needle positions.
5. Engage the upper blade to cut the fabric.
6. Select "B" on the Stitch Selector for 3-thread wave. (Select C for 3-thread rolled wave.)
7. Move the Wave/Overlock Selector lever from "OVERLOCK" to "WAVE".

The stitch selection charts in the back of the manual have other combination of stitches such as:

- 6-Thread Wave - wide (cover stitch wide with 3-thread wave)
 - 6-Thread Wave - narrow (cover stitch narrow with 3-thread wave)
 - 5-Thread Wave - (chain stitch with 3-thread wave)
- (For proper settings, see chart on page 90/91)

All these stitch combinations work in the same manner as the 7-Thread Wave Stitch. See next page for illustrations of the various stitch combinations.

Note: Due to the change in the O-2 and upper looper telescopic antennae thread paths, always sew the 7-thread Wave Stitch at a slow speed.

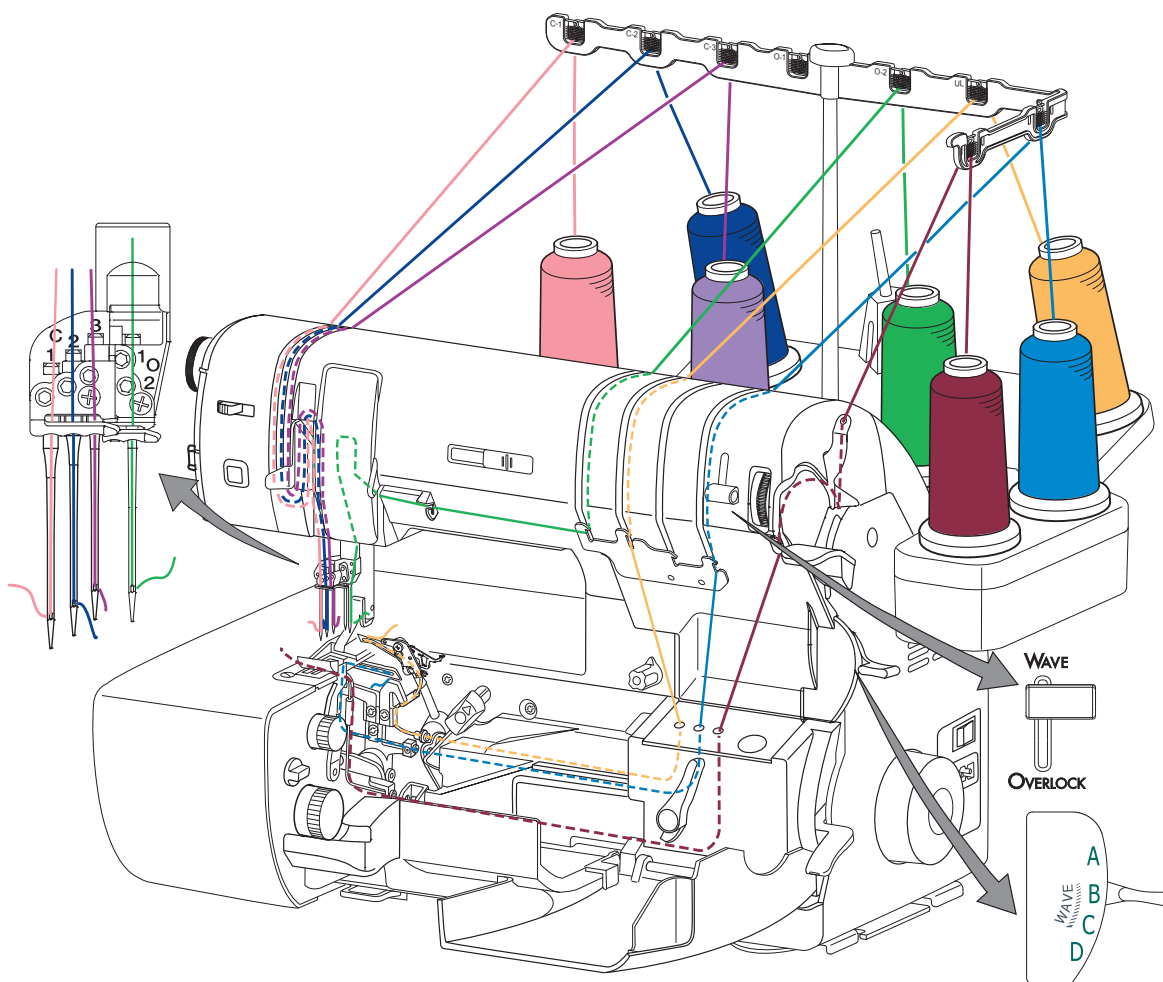

7-Thread Wave Stitch (Cont.)

Variations of Stitches

7-Thread Stitch
Triple Cover Stitch
w/ 3-Thread Wave Stitch

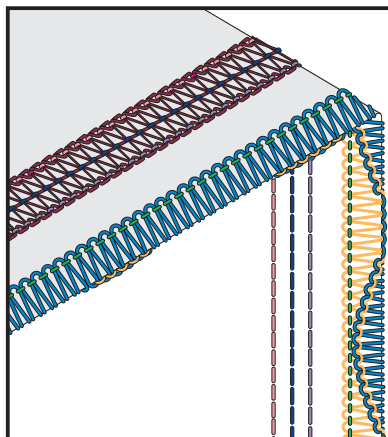

6-Thread Stitch
Cover Stitch Wide
w/ 3-Thread Wave Stitch

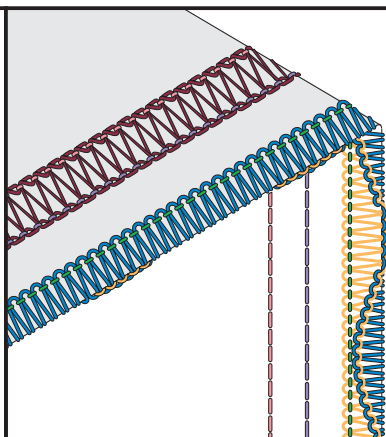

6-Thread Stitch
Cover Stitch Wide
w/ 3-Thread Rolled Wave

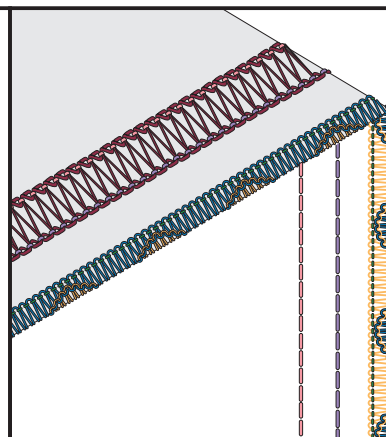

6-Thread Stitch
Cover Stitch Narrow Left
w/ 3-Thread Rolled Wave

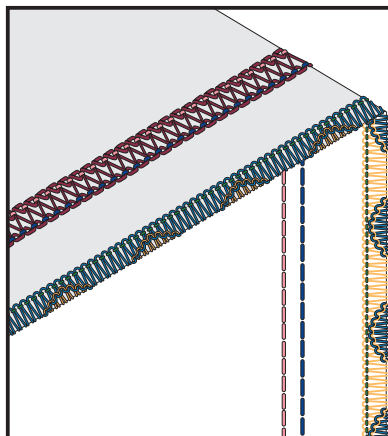

5-Thread Stitch
Right Chain Stitch
w/3-Thread Wave Stitch

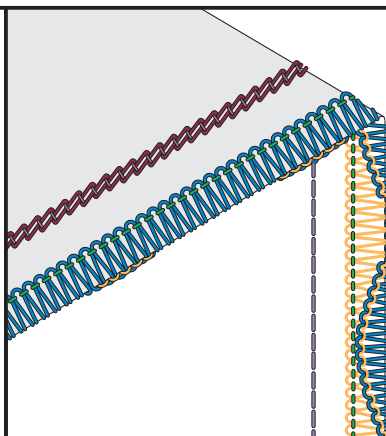

5-Thread Stitch
Right Chain Stitch
w/3-Thread Rolled Wave

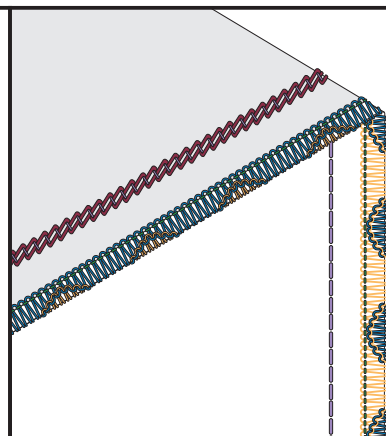

7-Thread Reversed Wave Stitch

7-Thread Reversed Wave Stitch is a combined stitch of 3-Thread Reverse Wave and 4-Thread triple cover stitch. This stitch looks gorgeous with decorative threads appearing on wave stitch and triple cover stitch in the back of fabric.

For the 7-Thread Reversed Wave Stitch:

1. Use standard cutting blade cover.
2. Thread upper and lower loopers for the 3-thread reversed wave stitch. (see page 45)
3. Thread chain looper.
4. Thread C-1, C-2, C-3, and O-2 (overlock) needle positions.
5. Engage the upper blade to cut the fabric.
6. Select "B" using the Stitch Selector Lever.
7. Set the Wave/Overlock Selector lever from "OVERLOCK" to "WAVE".

The stitch selection charts in the back of the manual have other combination of stitches such as:

- 6-Thread Reversed Wave - wide (cover stitch wide with 3-thread reverse wave)
- 6-Thread Reversed Wave - narrow (cover stitch narrow with 3-thread reverse wave)
- 5-Thread Reversed Wave - (chain stitch with 3-thread reverse wave)

(For recommended settings, see chart on pages 90 and 91)

All these stitch combinations work in the same manner as the 7-Thread Reversed Wave Stitch. See next page for illustrations of the various stitch combinations.

Note: Due to the change in the O-2 and upper looper telescopic antennae thread paths, always sew the 7-thread Reversed Wave Stitch at a slow speed.

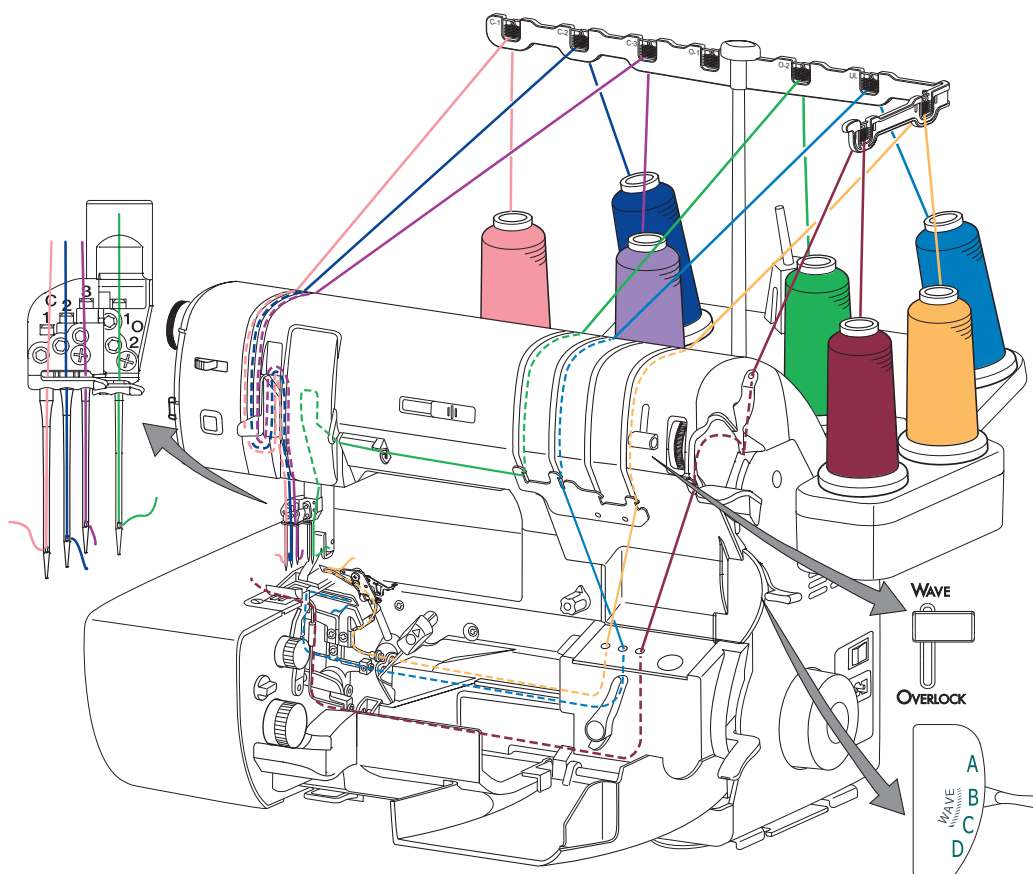

7-Thread Reversed Wave Stitch (Cont.)

Variations of Stitches

7-Thread Stitch
Triple Cover Stitch
w/ 3-Thread Reversed
Wave Stitch

6-Thread Stitch
Cover Stitch Wide
w/ 3-Thread Reversed
Wave Stitch

5-Thread Stitch
Right Chain Stitch
w/ 3-Thread Reversed
Wave Stitch

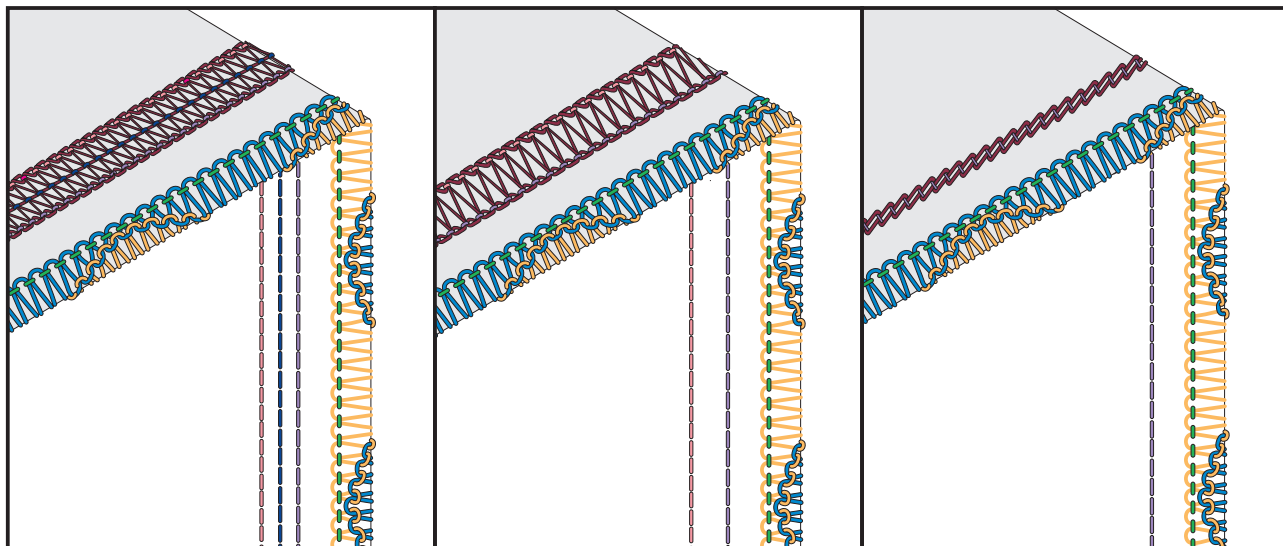

8-Thread Stitch

8-Thread Stitch is a combined stitch of 4-Thread Overlock and 4-Thread Triple Cover Stitch. The 8-thread stitch is perfect for garment construction on heavyweight woven fabrics and used as a decorative topstitching with decorative overlock edge finish. The stitch is very durable as well as being a decorative stitch. The stitch width is 5/8 inch (16,0mm) wide.

For the 8-Thread Stitch:

1. Use standard cutting blade cover.
2. Thread upper, lower, and chain loopers.
3. Thread C-1, C-2, C-3, O-1, and O-2 needle positions.
4. Engage the upper blade to cut the fabric.
5. Select "A" using the Stitch Selector Lever.
6. Set Wave / Overlock Selector Lever on "OVERLOCK".

The stitch selection charts in the back of the manual have other combination of stitches such as:

- 7-Thread - wide (Triple Cover Stitch with 3-Thread Overlock Wide)
- 7-Thread - narrow (Triple Cover Stitch with 3-Thread Overlock Narrow)
- 6-Thread - wide (Wide Cover Stitch with 3-Thread Overlock Wide)
- 6-Thread - narrow (Narrow Cover Stitch with 3-Thread Overlock Narrow)

All these stitch combinations work in the same manner as the 8-Thread Stitch. See next page for illustrations of the various stitch combinations.

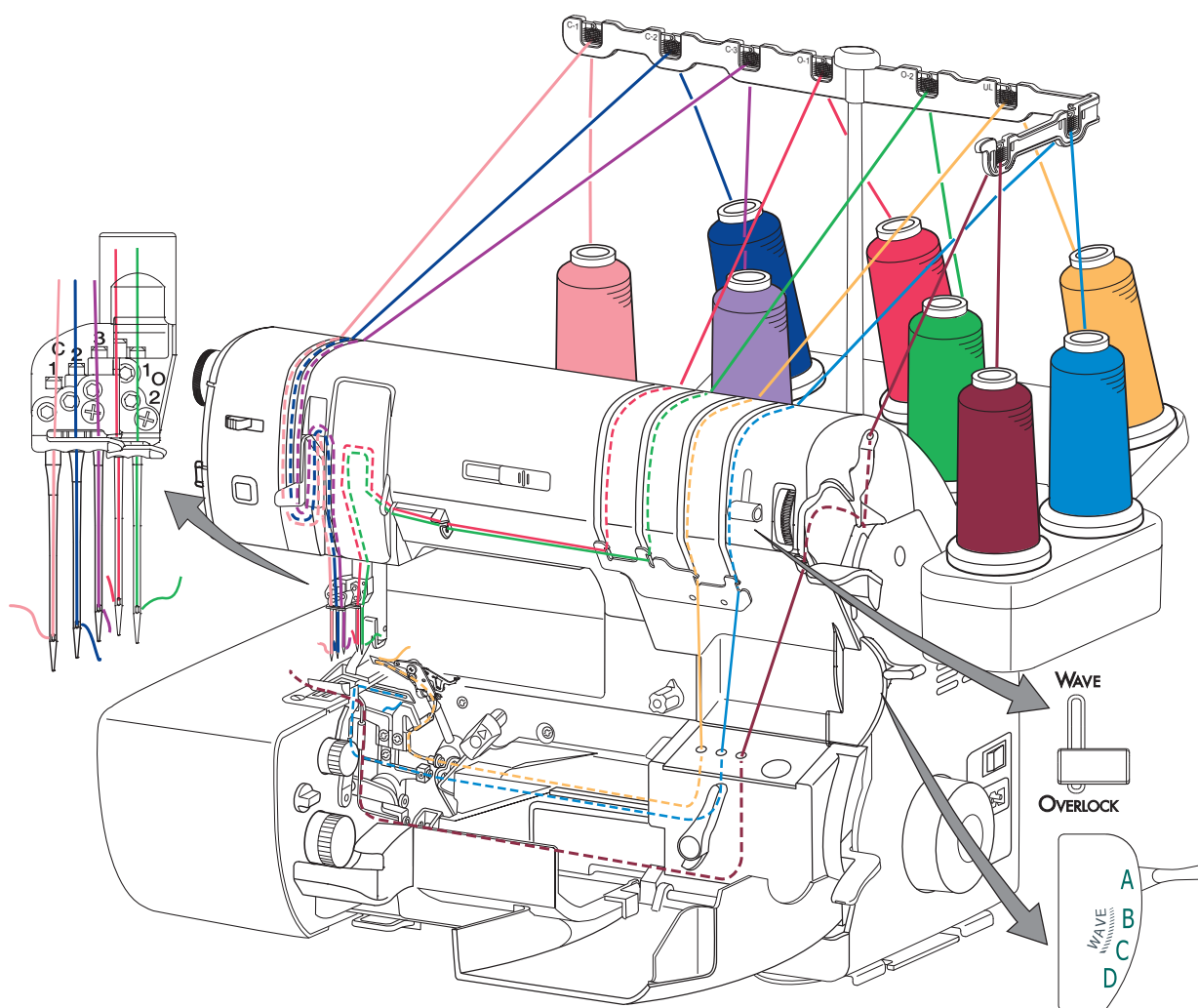

8-Thread Stitch (Cont.)

Variations of Stitches

8-Thread Stitch
Triple Cover Stitch
w/ 4-Thread Overlock

7-Thread - wide
Triple Cover Stitch
w/3-Thread Overlock Wide

7-Thread - narrow
Triple Cover Stitch
w/3-Thread Overlock Narrow

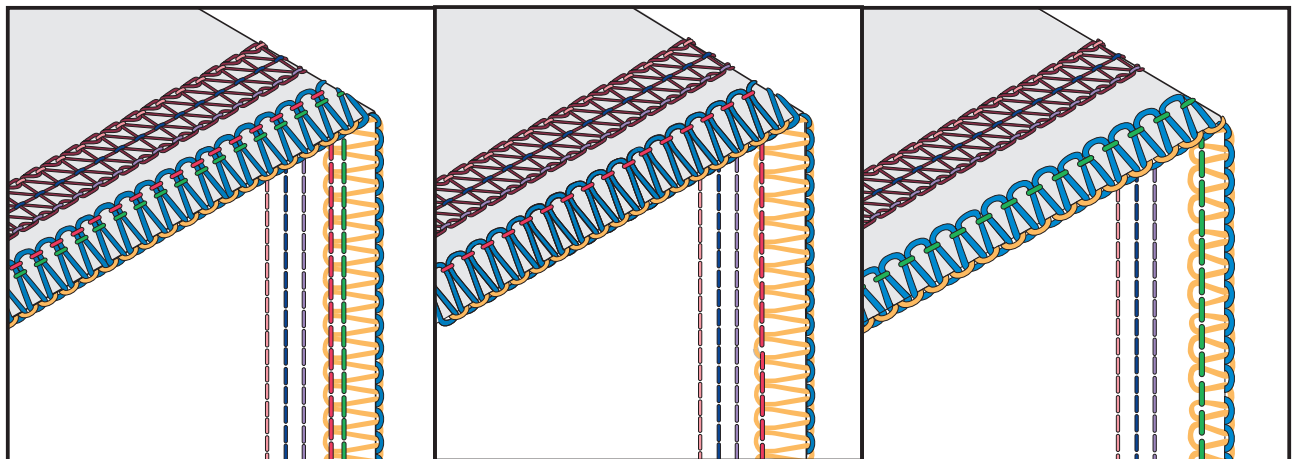

Expressive Stitches: Chain/Cover Stitches Combined with Overlock Stitches

With the great features of Overlock Stitching and Chain/Cover Stitching on the Gloria, many different stitches branch off from the basic "Express" stitches. The following combinations can let you "Express" your creativity as never before.

Use the "Stitch Selection Chart" at the back of the manual for threading your Gloria with the different combinations.

The most common used combinations are the:

8-Thread Stitch - 4-Thread Overlock & Triple Cover Stitch

5-Thread Safety Stitch - 3-Thread Overlock & Chain Stitch C-3 needle position

4-Thread Safety Stitch - 2-Thread Overlock & Chain Stitch C-3 needle position

"Expressive" Combinations:

4-Thread Overlock & Chain C-3 needle position

4-Thread Overlock & Chain C-2 needle position

4-Thread Overlock & Chain C-1 needle position

4-Thread Overlock & Right Narrow Cover Stitch

4-Thread Overlock & Left Narrow Cover Stitch

4-Thread Overlock & Wide Cover Stitch

4-Thread Overlock & Triple Cover Stitch

3-Thread Overlock Narrow & Chain C-3 needle position

3-Thread Overlock Narrow & Chain C-2 needle position

3-Thread Overlock Narrow & Chain C-1 needle position

3-Thread Overlock Narrow & Right Narrow Cover Stitch

3-Thread Overlock Narrow & Left Narrow Cover Stitch

3-Thread Overlock Narrow & Wide Cover Stitch

3-Thread Overlock Narrow & Triple Cover Stitch

3-Thread Wave Stitch & Chain C-3 needle position

3-Thread Wave Stitch & Chain C-2 needle position

3-Thread Wave Stitch & Chain C-1 needle position

3-Thread Wave Stitch & Right Narrow Cover Stitch

3-Thread Wave Stitch & Left Narrow Cover Stitch

3-Thread Wave Stitch & Wide Cover Stitch

3-Thread Wave Stitch & Triple Cover Stitch

3-Thread Reversed Wave Stitch & Chain C-3 needle position

3-Thread Reversed Wave Stitch & Chain C-2 needle position

3-Thread Reversed Wave Stitch & Chain C-1 needle position

3-Thread Reversed Wave Stitch & Right Narrow Cover Stitch

3-Thread Reversed Wave Stitch & Left Narrow Cover Stitch

3-Thread Reversed Wave Stitch & Wide Cover Stitch

3-Thread Reversed Wave Stitch & Triple Cover Stitch

Expressive Stitches (Cont.)

3-Thread Overlock Wide & Chain C-3 needle position
3-Thread Overlock Wide & Chain C-2 needle position
3-Thread Overlock Wide & Chain C-1 needle position
3-Thread Overlock Wide & Right Narrow Cover Stitch
3-Thread Overlock Wide & Left Narrow Cover Stitch
3-Thread Overlock Wide & Wide Cover Stitch
3-Thread Overlock Wide & Triple Cover Stitch

3-Thread Flatlock Narrow & Chain C-3 needle position
3-Thread Flatlock Narrow & Chain C-2 needle position
3-Thread Flatlock Narrow & Chain C-1 needle position
3-Thread Flatlock Narrow & Right Narrow Cover Stitch
3-Thread Flatlock Narrow & Left Narrow Cover Stitch
3-Thread Flatlock Narrow & Wide Cover Stitch
3-Thread Flatlock Narrow & Triple Cover Stitch

3-Thread Rolled Hem & Chain C-3 needle position
3-Thread Rolled Hem & Chain C-2 needle position
3-Thread Rolled Hem & Chain C-1 needle position
3-Thread Rolled Hem & Right Narrow Cover Stitch
3-Thread Rolled Hem & Left Narrow Cover Stitch
3-Thread Rolled Hem & Wide Cover Stitch
3-Thread Rolled Hem & Triple Cover Stitch

3-Thread Rolled Wave & Chain C-3 needle position
3-Thread Rolled Wave & Chain C-2 needle position
3-Thread Rolled Wave & Chain C-1 needle position
3-Thread Rolled Wave & Right Narrow Cover Stitch
3-Thread Rolled Wave & Left Narrow Cover Stitch
3-Thread Rolled Wave & Wide Cover Stitch
3-Thread Rolled Wave & Triple Cover Stitch

2-Thread Overlock Narrow & Chain C-3 needle position
2-Thread Overlock Narrow & Chain C-2 needle position
2-Thread Overlock Narrow & Chain C-1 needle position
2-Thread Overlock Narrow & Right Narrow Cover Stitch
2-Thread Overlock Narrow & Left Narrow Cover Stitch
2-Thread Overlock Narrow & Wide Cover Stitch
2-Thread Overlock Narrow & Triple Cover Stitch

2-Thread Overlock Wide & Chain C-3 needle position
2-Thread Overlock Wide & Chain C-2 needle position
2-Thread Overlock Wide & Chain C-1 needle position
2-Thread Overlock Wide & Right Narrow Cover Stitch
2-Thread Overlock Wide & Left Narrow Cover Stitch
2-Thread Overlock Wide & Wide Cover Stitch
2-Thread Overlock Wide & Triple Cover Stitch

Turning Corners - Chain Stitch

Sew to the point in fabric where you want to turn a corner. Stop the machine. Turn the handwheel toward you (counterclockwise) by hand, making sure the needle is going down in the fabric. Slowly start to raise the needle OUT OF FABRIC. Stop when you see the eye of the needle. (The point of the needle will still be in the fabric) Raise the presser foot, and slowly pivot the fabric. (fig. B) Lower the presser foot and continue to sew. (fig. C)

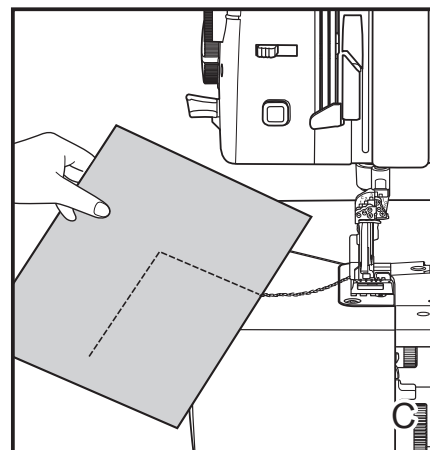
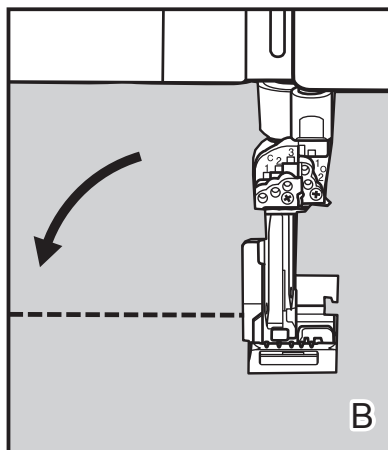
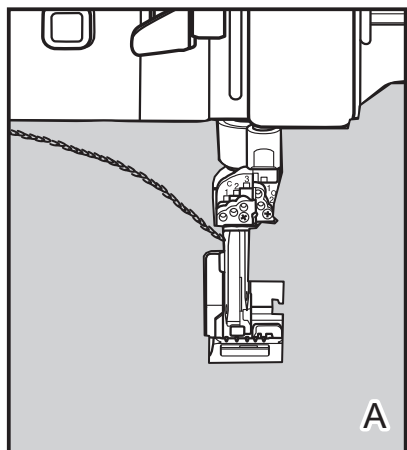

Turning Corners - Cover Stitch

Sew to the point in fabric where you want to turn a corner. Stop the machine. Turn the handwheel toward you (counterclockwise) until the needles are down in the fabric. Turn the handwheel away from you (clockwise) until the needles are in the highest position and the needles are out of the fabric. Raise the presser foot and slowly pivot the fabric. Align the needles with the stitching on the fabric (fig. B) and lower the presser foot. Continue to sew. (fig. C)

To keep the stitch from unraveling at the corner(s), use a hand needle and thread to complete the corner on the top of the fabric and catch the chain looper thread on the underside.

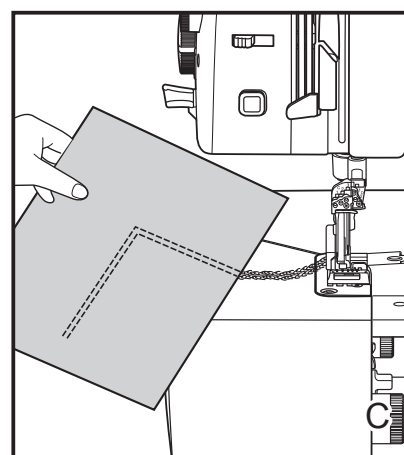
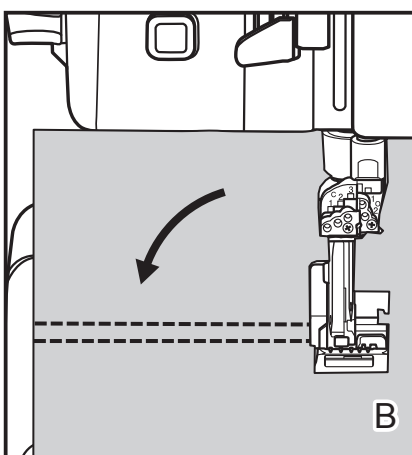
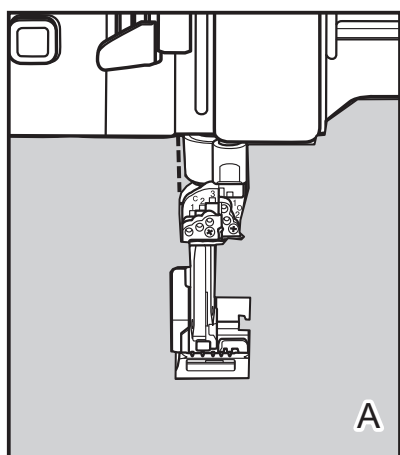

Turning Outside Corner – Overlock

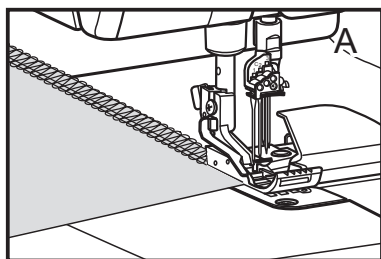

1. Stitch along one edge until you reach the corner. Take one stitch off the edge of the fabric. (fig. A) (As you approach the edge, you may want to stop and manually turn the handwheel towards you)

2. Raise the needle(s) to the highest position.

3. Clear the stitch fingers, and rotate the fabric to reposition the needle at the previous row of stitching. (fig. B) Gently pull up on all threads to remove slack and resume stitching. (fig. C)

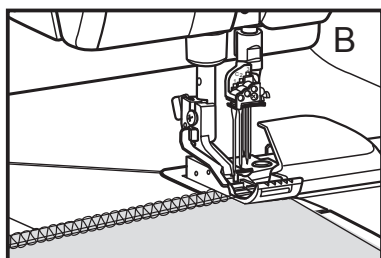

Note: A loose thread loop at the corner is caused by too much slack in the needle thread when clearing the stitch fingers. Try again, turning corners requires a little practice!

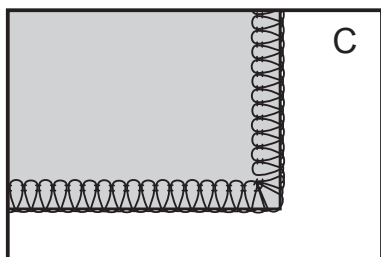

Turning Inside Corner – Overlock

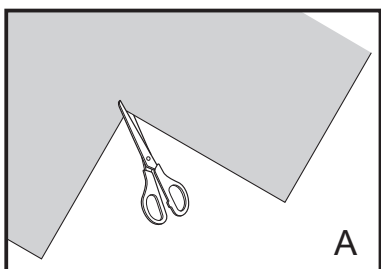

1. Reinforce loosely woven fabrics at the corner with staystitching on the conventional sewing machine. Clip to the corner. (fig. A)

2. Align the fabric edge with the blade, and stitch until the blade reaches the corner, not the needles. Don't cut into the corner. (fig. B)

3. Lower the needle(s) to anchor the fabric.

4. Raise the presser foot and straighten out the fabric, forming a pleat at the corner. (fig. C)

5. Be sure the marked stitching line is straight, then continue serging the remaining edge. When done correctly, the pleat will disappear after stitching. (fig. D)

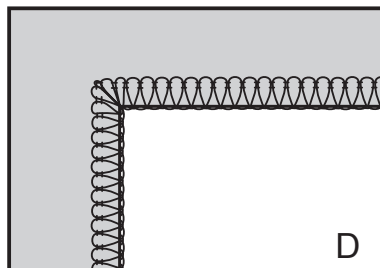
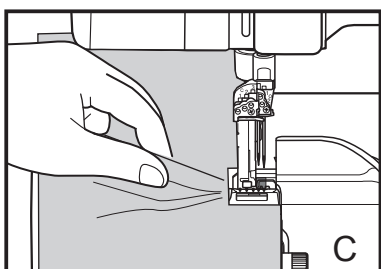
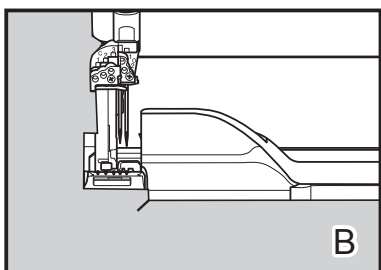

Flat Hemming - Cover Stitch

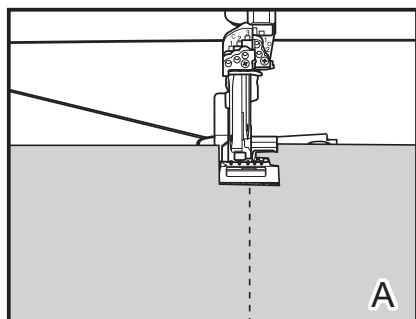

1. Leave one seam on the garment open.
2. Measure, turn up and press hem on garment.
3. On right side of garment mark hem allowance with marking pen.
4. Place garment right side up under the presser foot, aligning the marked hem with the needles. Make sure both needles are positioned on the raw edge of the hem. (fig A)
5. Sew hem.
6. Sew seam on garment.

Note: Optional guide or attachments will help with hemming. (fig.B) Ask your Baby Lock retailer.

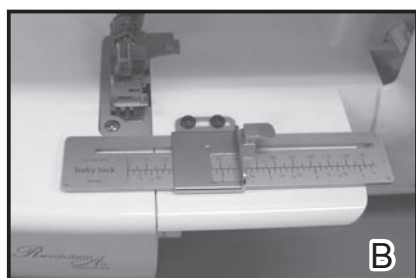

Hemming in the Round - Cover Stitch

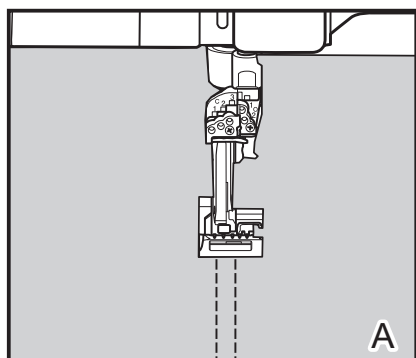

1. Sew all seams on the garment.
2. Measure, turn up and press the hem on garment.
3. Stitch around the hem, overlapping the hem approximately 1/2 inch (13mm). (fig.A)
4. Turn the handwheel towards you until the needles are in the lowest position in the fabric.
5. Carefully reverse the handwheel until the needles are in the highest position.
6. Raise the presser foot to release the tension.
7. Carefully and firmly pull fabric and threads to the left. Cut threads.
8. Pull threads to the back of fabric and tie off. (fig.B)
9. Use a seam sealant to secure the threads at the tie off.

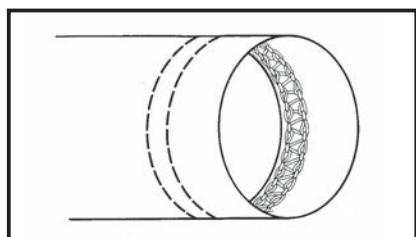
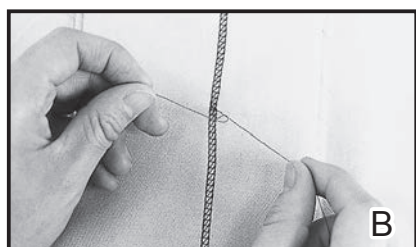

Blind Hemming – Overlock

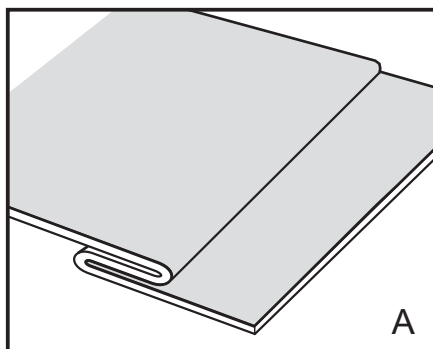

Your Baby Lock Triumph can create a sturdy, nearly invisible blindhem.

1. Set the machine for 2-Thread Overlock with the O-2 needle threaded. Set the stitch width at 5.0 and the stitch length at 4.0 in the standard range.
2. Fold up the hemline and press it in place. Then fold the hem allowance back against the fabric's right side to create a fold about 1/4 " from the top edge of the hem as shown. (fig. A)
3. Align the fold under the presser foot and stitch, allowing the needle to catch only a thread or two of the soft fold; the blade will trim the top edge of the hem and the loopers will overcast the edge for a clean finish. (fig. B)
4. Open the fold and press flat. (fig. C)

Note: An optional blindhem foot for consistent guiding is available through your Baby Lock retailer. (fig. D)

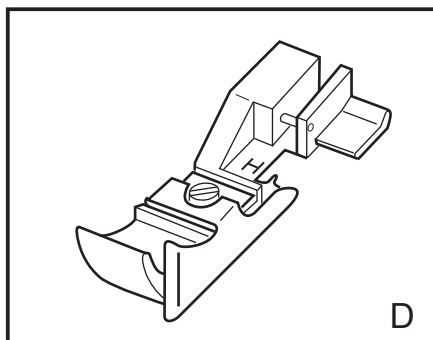
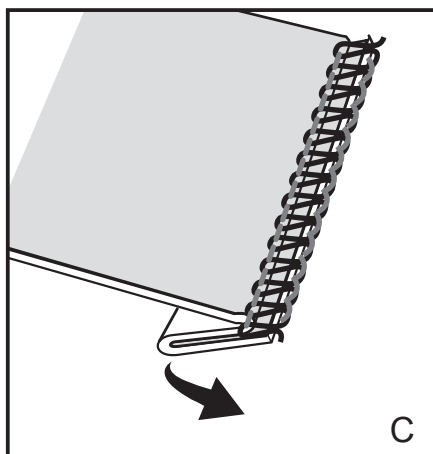
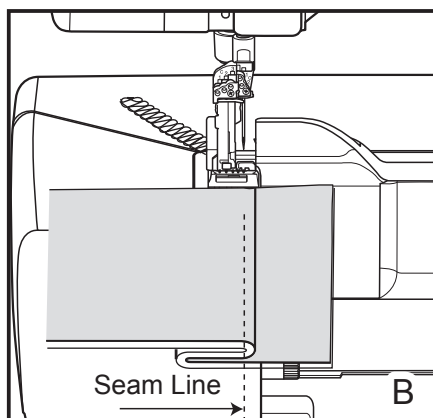

Tape slots

The presser foot which comes with your Gloria has 3 types of slots.

This enables you to use assorted sized tapes with various serging applications.

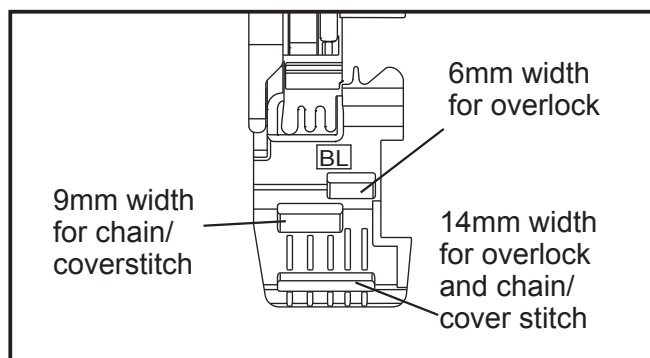

Inserting Tape – Overlock

The slot in the standard presser foot is designed to guide stabilizing tape, narrow elastic or decorative ribbon into the stitching. Insert tape or elastic into the slot and under the back of the foot. (fig. A) Adjust the stitch width to match the tape width. Place the fabric under the foot and stitch. (fig. B)

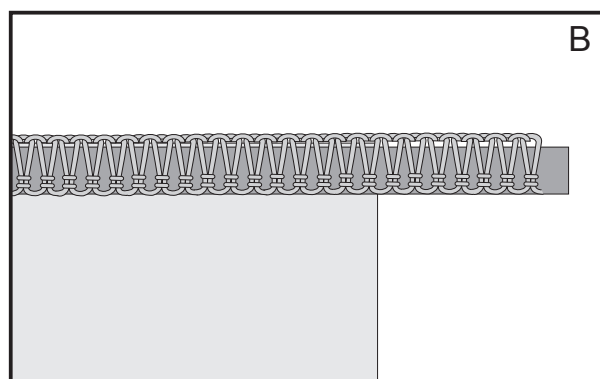
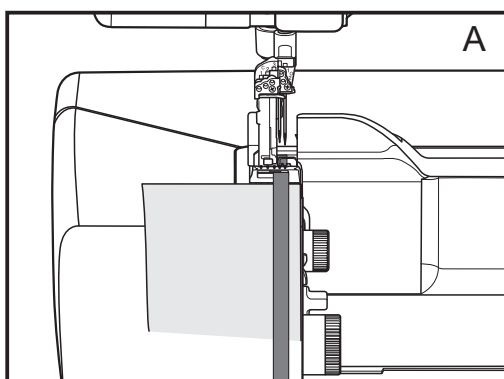

Inserting Tape - Cover Stitch

The slot on the standard foot can be used with the narrow, wide, or triple cover stitches.

Decorative tape, ribbon, or elastic can be inserted into the slot and sewn with the cover stitch. (fig. A)

Insert the tape, ribbon or elastic into the slot and down under the foot to the needles.

(Remember, that the cover stitch must be started in the fabric)

When using the sewing table, the decorative tape, ribbon, or elastic can be placed anywhere on the fabric. (fig. B)

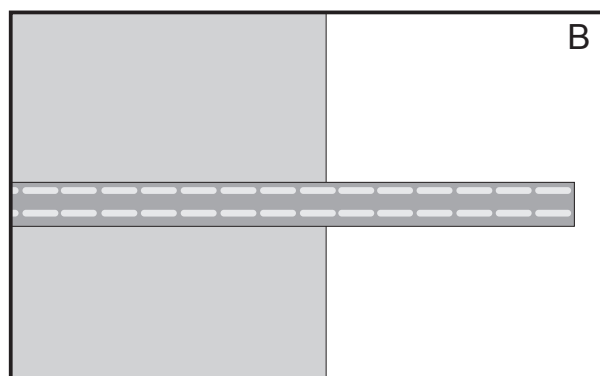
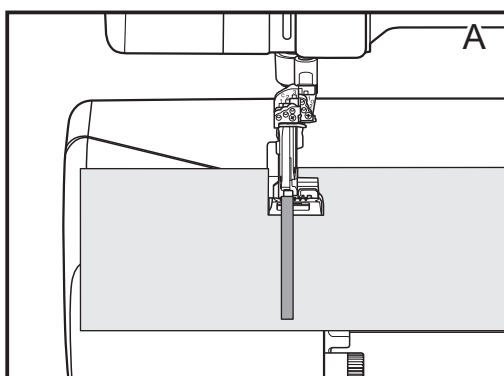

Flatlock "Decorative" – Overlock

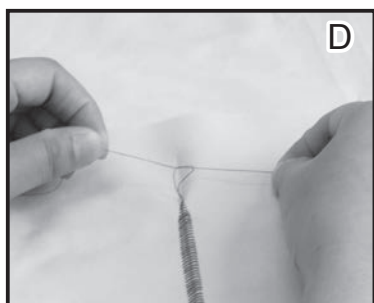
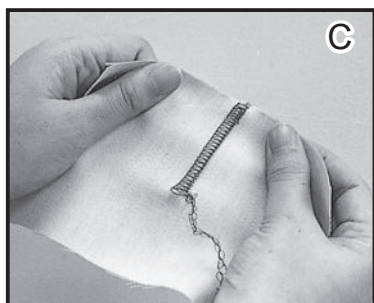
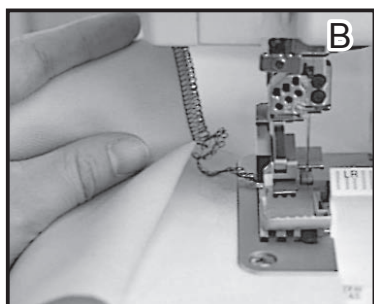

The flatlock stitch need not be limited at seamlines.

When sewn on a fold, flatlocking can create attractive decorative effects within the body of a garment or project. Either follow placement lines on your pattern or design your own special effects by stitching the fabric before laying out pattern pieces.

1. Set the machine for 2-thread flatlock - wide. (see page 38)
2. Turn the cutting blade locking dial clockwise to disengage the upper blade.
3. Set the stitch length to desired setting.
4. Fold the fabric (right side or wrong side out, depending on the loop or ladder stitch you want to show) along stitch placement lines.
5. Position the fabric under the presser foot, aligning the fold of the fabric 1/8 inch (3,5mm) to the left of the upper blade. (fig A) (see note)
6. Stitch to the desired ending point.
7. Clear the stitch fingers and chain off the fabric. (fig B)
8. Clip threads, leaving a 3-4 inch (7,5-10cm) chain.
9. Gently pull the fabric to flatten the stitches. (fig C)
10. Separate the chain threads and thread them through a hand needle and pull them to the fabric back side. If necessary, tie a knot to secure the threads. (fig D)

Note: If the fabric does not pull completely flat under the stitches, guide the fabric fold to the left so that the loops hang slightly off the fold as they are being stitched.

Securing Ends – Overlock

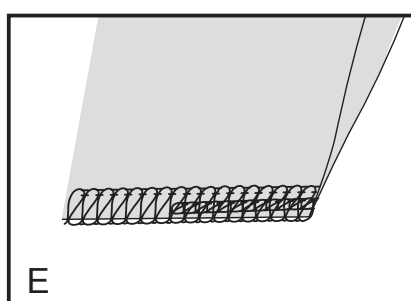
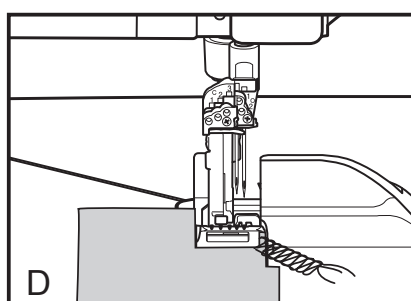
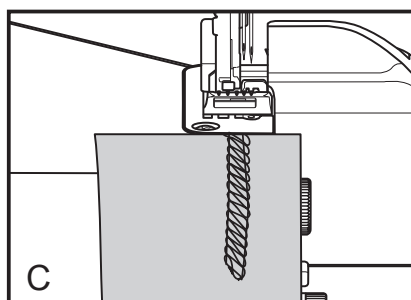
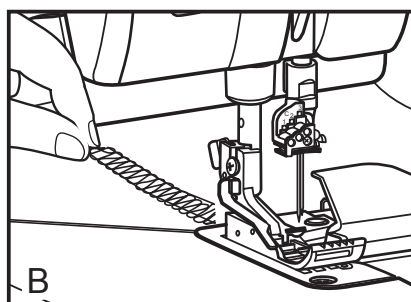
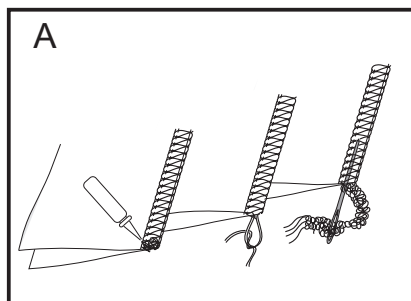

The serger stitch will not unravel readily, and in most cases serged seams are secured by an intersecting seam. If that's not the case, these are several options for securing seams. (fig. A)

1. Leave a 3 inch (7,5cm) chain, separate the threads and tie a knot.
2. Apply a dot of seam sealant on the thread chain at the fabric edge. Allow to dry and cut off the excess thread chain.
3. Leave a 3-4 inch (7,5-10cm) thread chain and use a large-eye tapestry needle or double-eye needle to weave the chain back into the stitching.
4. Lock the beginning or end of a seam by serging over the previous stitches.

To lock the beginning of the seam:

1. Manually turn the handwheel toward you taking 2-3 stitches into the fabric. Leave the needle(s) in the lowest position to anchor the fabric.
2. Raise the presser foot.
3. Smooth out the thread chain with your fingers. (fig. B) Then bring the chain around and under the foot, so that it aligns with the edge of the fabric. (fig. C)
4. Lower the foot and continue sewing, catching the thread chain in the stitches for about 1inch (2,5cm). Let the blades cut off any remaining thread chain. (fig. D-E)

Securing Ends - Overlock (Cont.)

To lock the end of the seam:

1. Take one stitch off the end of the seam. (fig. F)
2. Raise the presser foot and bring the needle(s) to the highest position. Pull back gently on the fabric to clear the stitch fingers.
3. Carefully turn the fabric over, end to end (fig. G), and reposition it under the presser foot with the needle at the seam edge, aligned with the previous needle line. (fig. H)
4. Lower presser foot and sew 5-6 stitches over the previous stitches, being careful not to cut them. You may want to turn the cutting blade locking dial clockwise to the "LOCK" position. Pivot the fabric and chain off. (fig. I - J)

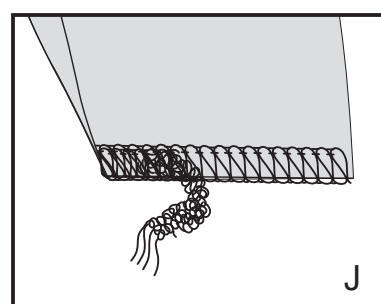
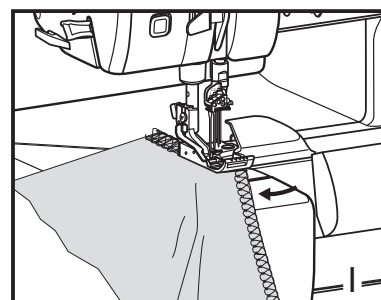
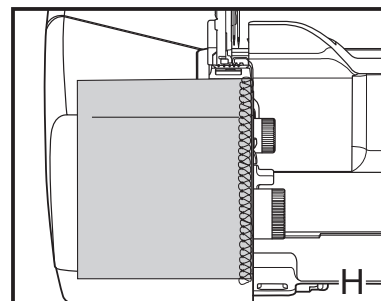
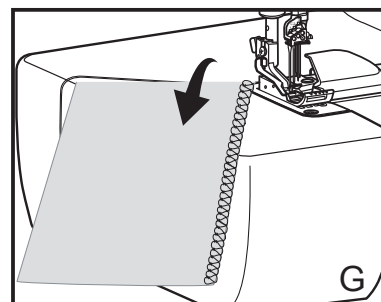
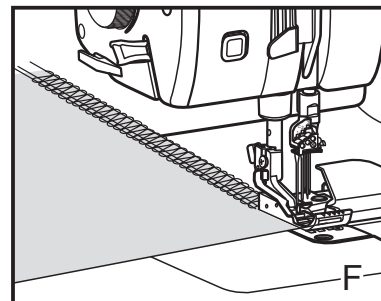

Securing Chain and Cover Stitching

The Chain Stitch and Cover Stitch can easily be removed. Trim the chain tail to edge of fabric at the "end" of the seam and pull on the chain looper thread on underside of the fabric. This will give you the opportunity to "Unsew" an incorrect seam very easily.

To secure the chain stitch or cover stitch, at the end of the seam, bring the needle thread(s) to the back of the fabric and tug on the needle threads to secure them. The cover stitch needle threads may also be tied to prevent raveling of the stitch. Seam sealant can also be applied to the thread ends.

Because the chain stitch can be easily removed, the stitch can have a multitude of sewing functions.

- For dressmakers it can be used as a fitting seam. It can easily be removed to let out the seam quickly.
- tucks in children's clothing.
- in wide elastic in waistbands.

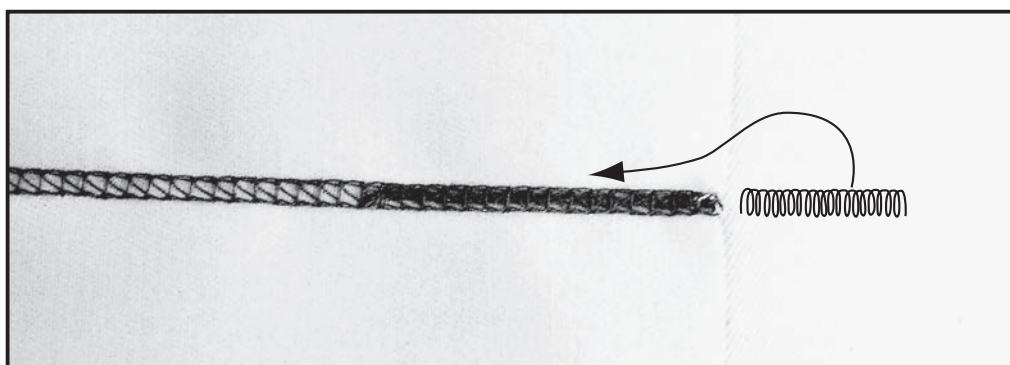

Manual Needle Threader

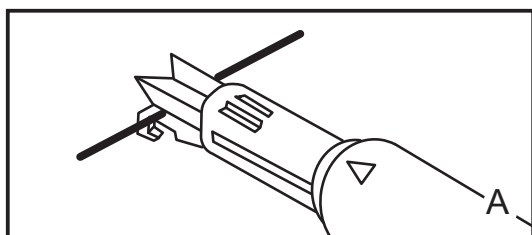

1. Hold the needle threader with the arrow mark on top. Place the thread in the groove of the needle threader. (fig. A)

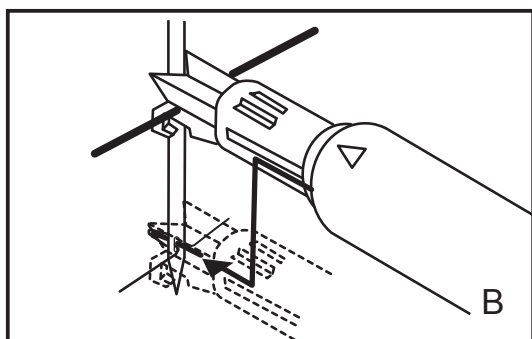

2. Push the needle threader against the needle shaft above the eye of the needle and then slide down the groove of the needle to the eye. Gently push on the needle threader until the thread is inserted through the eye of the needle and then slowly remove while leaving the thread loop through eye. (fig. B)

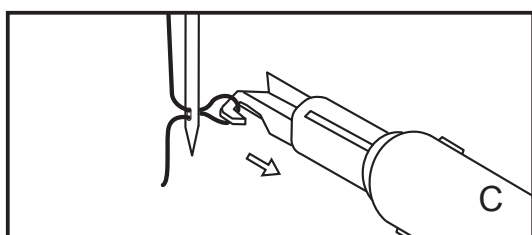

3. Using the hook located at the grooved end of the needle threader or the tweezers pull the loop of thread from the back of the needle, place under the foot and to the back left. (fig. C)

Using Specialty Threads

Beautiful stitches can be formed by serging with specialty threads, cords, and ribbons. These heavy or shiny threads can be used to enhance the appearance of a stitch, add strength and elasticity, or create special effects. It depends on the thread you choose for the chosen technique.

Some specialty threads work well through the needle and loopers, while others are too heavy to be threaded through the needle and are for looper use only.

Use the "Specialty Thread Guide Chart" on pages 82 and 83 as a guide for the specialty threads. Keep in mind that the quality of the thread may vary from one manufacturer to another. Make test samples before starting on the project.

Lightweight Threads

Lightweight threads such as rayon machine embroidery thread or lingerie thread, can easily be threaded on the Gloria. Very fine monofilament threads may require threading assistance using a "Threading Cradle" (page 78) or "Looper Threading Tool" (page 79).

Medium Weight Threads

Medium weight threads, such as topstitching thread, Décor rayon and stretch nylon thread are too bulky to easily "jet-air" through the threading port and loopers. By using a "Threading Cradle" or "Looper Threading Tool", the heavier threads can be threaded easily in the Gloria.

Heavyweight Threads

Heavyweight threads such as Pearl Crown Rayon, Décor 6, and Candlelight will need extra attention in the upper, lower, and chain loopers. Please follow the Specialty Thread Guide Chart on page 83 for special instructions concerning the use of these threads.

Using Ribbon Thread for Chain Looper Thread, DO NOT THREAD it into Chain Looper Tension disks in order to reduce tension. (see page 81)

Thread Cradle for Loopers

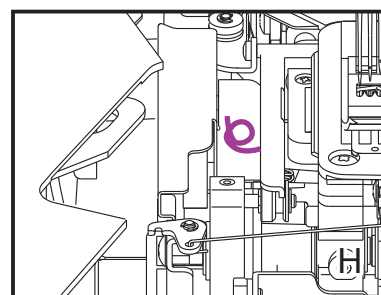
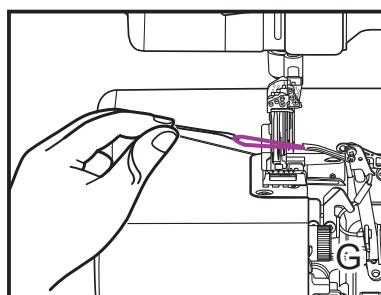
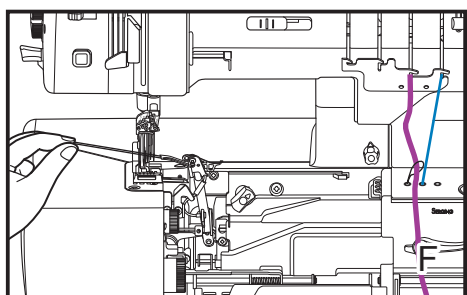
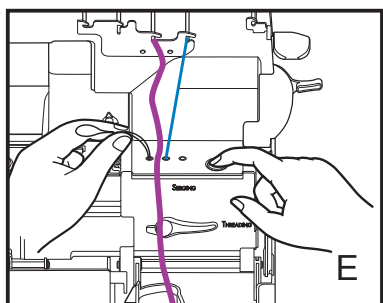
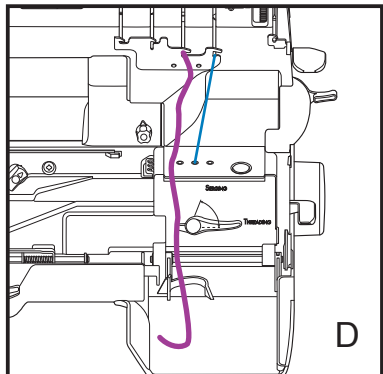
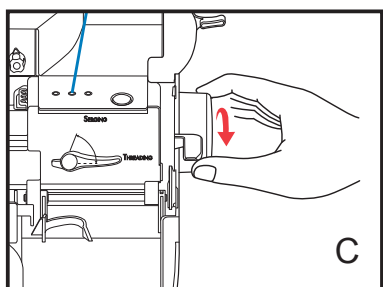
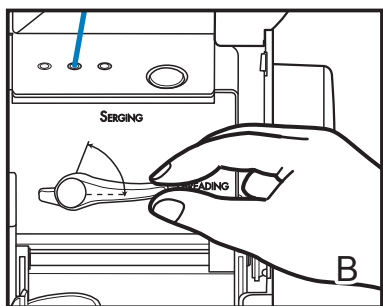
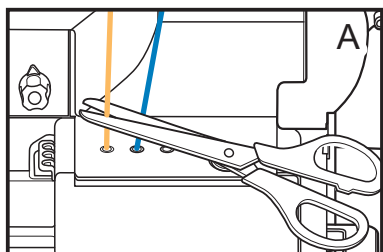

1. Open the front cover and cutting blade cover then raise the presser foot.
2. At the threading port, clip the looper thread that is to be replaced. (fig.A) Remove thread from under the presser foot and the upper thread guides. Replace cone of thread with specialty thread.
3. With the threading lever engaged in the threading position (fig. B) turn handwheel toward you to close looper tubes. (fig. C)
4. Thread specialty thread into the upper thread guides, leaving an 18 inch (40cm) tail above the threading port. (fig.D)
5. Cut a 24 inch (55cm) strand of serger thread and fold in half to form a thread cradle. Insert the loose ends of the thread cradle into the port about 1 inch (2,5cm).
6. Holding the cradle loop with left hand, push the threading button with your right hand (fig.E) until the thread ends come out the looper eye. For chain looper, open side door of machine to make sure thread is laying inside the tray.
7. Insert the specialty thread tail into the cradle loop (fig.F), pull the serger thread ends until the specialty thread comes through the looper eye. (fig.G) Discard or set aside the thread cradle.
8. Place upper looper thread under the foot and to the left, cut lower looper thread to 4 inches (10cm) and leave it hanging loose. Cut chain looper thread 4 inches (10cm) and place in tray.(fig. H) Close side door, cutting blade cover and front cover of machine.

Looper Threading Tool

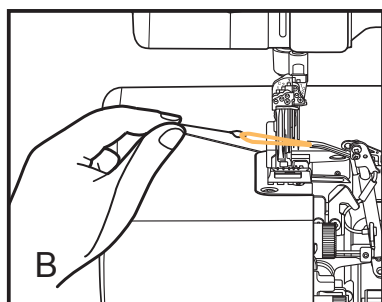
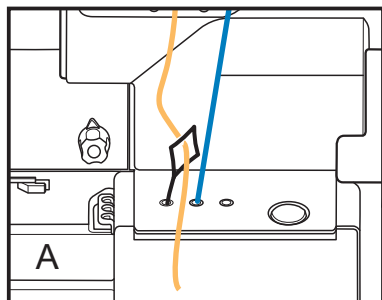

1. Open the front cover and raise the presser foot.
2. At the threading port, cut the looper thread that is to be replaced. Remove thread from under the foot and the upper thread guides. Replace cone of thread with specialty thread.
3. Engage the threading lever to the threading position.
4. Thread specialty thread into the upper thread guides, leaving an 18 inch (40cm) tail above the threading port.
5. Place the straight end of the looper threading tool into the threading port. Push the looper threading tool until the end comes out of the looper eye. For the chain looper, open side door of machine to see threading tool come out of the eye of chain looper.
6. Insert the specialty thread tail into the looper threading tool eye. (fig.A) Pull the straight end of the looper threading tool through the looper eye bringing the specialty thread with it. (fig.B)
7. Place upper looper thread under the foot and to the left, cut lower looper thread to 4 inches (10cm) and leave it hanging loose. Cut chain looper thread 4 inches (10cm) and place in tray. Close the side door, cutting blade cover and front cover of machine.

Note: Make sure the looper tubes are clear of thread(s) before re-threading machine.

Bypassing the Threading Port

Heavyweight threads can be used through your regular looper thread paths. Specific techniques may require that the thread bypass the thread port for the thread pull to be loosened. Start with the machine threaded with regular serger thread.

1. Open the front and the cutting blade covers and raise the presser foot.
2. Just above the threading port, clip the looper thread to be replaced. Pull the thread out of the upper guides and remove the cone.
3. Place the specialty thread on the spool pin. Thread it into the upper guides and clip it a couple of inches beyond the base plate. (fig. A)
4. Thread the specialty thread into the bypassing thread guide located on the left side of the threading ports. (fig. B)
5. With machine in the serging position, use the tweezers to pull the existing looper thread out of tube extending from the threading mechanism. (fig. C) Leave the thread in the looper arm.
6. Tie the specialty thread onto the regular thread with an overhand knot. (fig. D) Pull on the regular thread from the looper eye until the specialty thread comes through the looper eye. (fig. E)
7. Place upper looper thread under the foot and to the left: clip lower looper thread at the base plate.

If the thread is heavy and the overhand knot (step #6) is too large for the looper tube, follow Steps 1 through 7 on page 78 to make a thread cradle. Then:

1. Engage the threading lever to the serging position.
2. While holding the loose ends of the thread cradle with one hand, use the tweezers to pull the cradle loop out of the tube extending from the threading mechanism with the other hand.
3. Insert 2 inches (5cm) of your decorative thread into the cradle loop. Pull on the loose ends of the thread cradle from the looper eye until the specialty thread comes through the looper eye.

When bypassing the threading port, thread will be visible from the guide to the looper tube. (fig. F) Close the cutting blade cover and front cover before continuing to sew.

Note: When necessary to use bypassing thread guides with thread cradle make sure threads are not twisted and / or tangled leading from the guides.

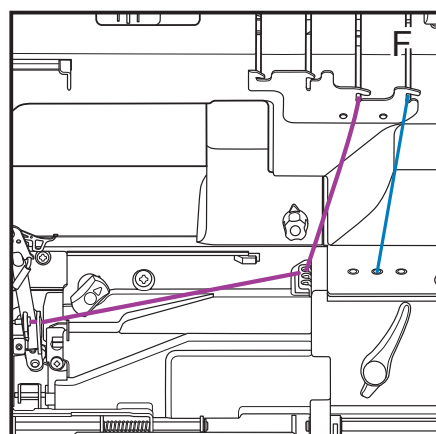
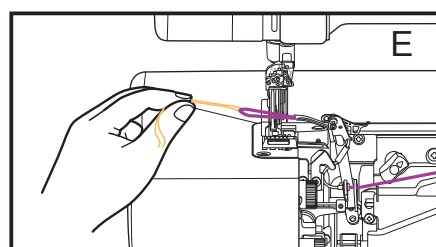
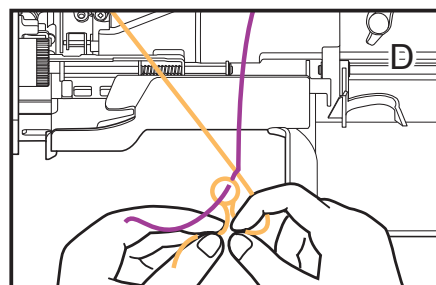
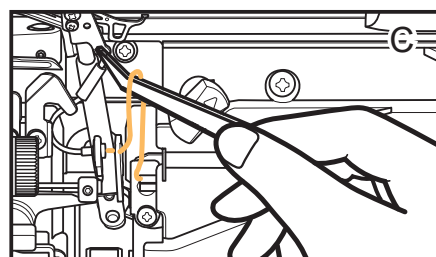
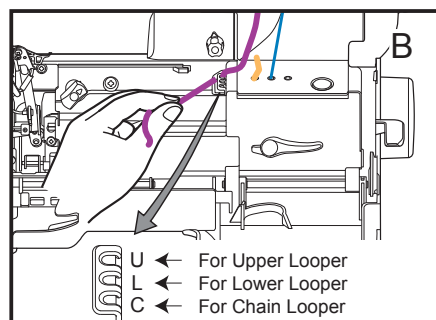
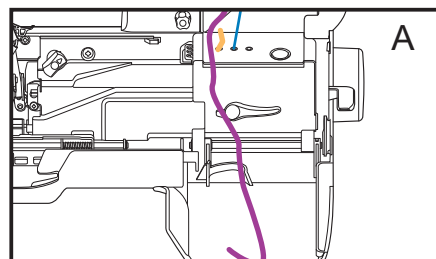

Chain Looper for Ribbon Thread

Heavyweight ribbon thread can be used for chain looper through ribbon thread paths.

1. Open the front cover and the sewing table.
2. Place the specialty ribbon thread on the chain looper spool pin. Thread it into the antennae "CL" thread guide.
3. Insert the ribbon thread through the opening of the chain thread guide from the front side.
4. Place the ribbon thread through the lower thread guide by passing it over the top of the guide from the right side and pulling it down into guide. (refer to below illustration)
DO NOT THREAD it into tension disks.
5. Thread ribbon thread into the bypassing thread guide "C" located on the left side of the threading ports. (see page 80)
6. Close the front cover and the sewing table.

CHAIN STITCH

NEEDLES C-1, C-2 or C-3	LENGTH 3,0 - 4,0	Set Chain/Cover Stitch Needle Tension Dial to: 4-6	Set Chain /Cover Stitch Looper Tension Dial to: —
----------------------------	---------------------	--	---

Note: Best stitching results is obtained using the C-1 needle.

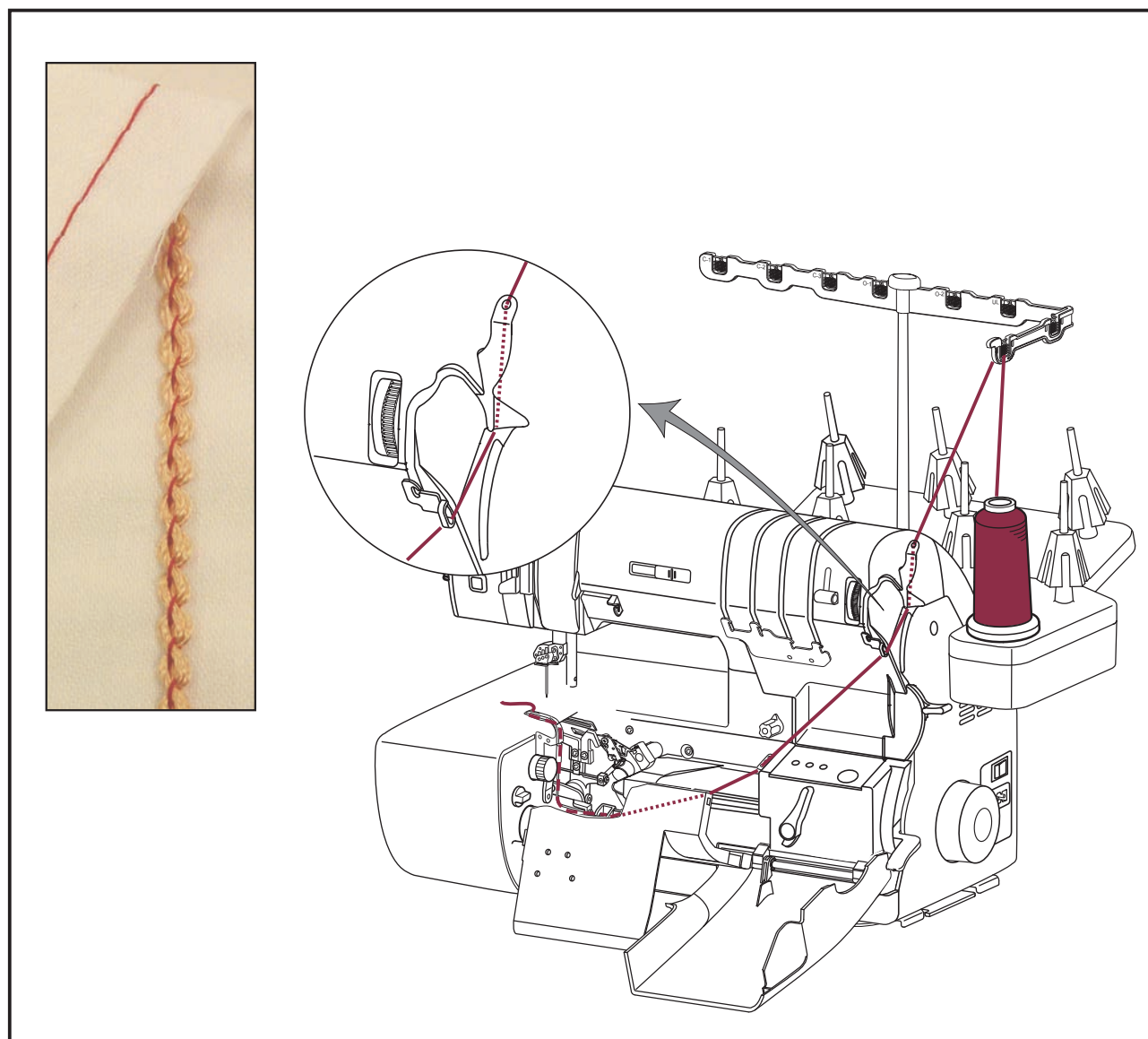

Specialty Thread Guide Chart

OVERLOCK STITCHES	Topstitching Buttonhole Twist (Medium weight)	Wooly Nylon (Medium weight)	Metallic Threads (Lightweight)
APPLICATION	Decorative Edging Decorative Flatlocking	Rolled Hem Soft seams on Lingerie and sportswear	Decorative Edging Decorative Topstitching
4-Thread Seams	Not recommended	Use in loopers only	For decorative exposed seams. Use in needles and loopers
4-Thread Edging	Use in loopers only	Use in loopers only	Use in needles and loopers
3-Thread Seams	Not recommended	Use in loopers only	For decorative exposed seams. Use in needles and loopers
3-Thread Edging	Use in loopers only	Use in loopers only	Use in needle and loopers
3-Thread Rolled Edging	Use in upper looper only	Use in upper looper only Or both loopers	Use in needle and loopers
3-Thread Wave	In upper or lower looper. Or both loopers	In upper or lower looper. Or both loopers	In upper or lower looper. Or both loopers
3-Thread Rolled Wave	Use in upper looper only	In upper or lower looper. Or both loopers	In upper or lower looper. Or both loopers
2-Thread Flatlock (wide or narrow)	Not recommended	Use in lower looper only	Use in lower looper only
COMMENTS:	Sew at a slower speed when sewing with heavier threads		Sew at a slower speed when sewing with metallic threads
CHAIN/COVER STITCHES	Topstitching Buttonhole Twist (Medium weight)	Wooly Nylon (Medium weight)	Metallic Threads (Lightweight)
2-Thread Chain C-1, C-2, or C-3 Needle Position	In chain looper only	In chain needle only	In chain needle only
3-Thread Cover Stitch Left Narrow Right Narrow Wide	In chain looper only	In chain looper only	In needles only
4-Thread Triple Cover Stitch	In chain looper only	In chain looper only	In needles only
5-Thread Safety Stitch	Not recommended	In loopers only	Not recommended
6-Thread Stitch 7-Thread Stitch 8-Thread Stitch	In loopers only	In loopers only	Not recommended
COMMENTS:	Not recommended for needles. Use in looper(s) only.	Not recommended for needles	Sew at a slower speed when sewing with metallic threads.

Specialty Thread Guide Chart (Cont.)

OVERLOCK STITCHES	Clear Nylon (Lightweight) ※ 1	Lingerie Thread, Rayon or Polyester Machine-embroidery Thread (Lightweight) ※ 2	Decorative Thread: Décor, Candlelight, Pearl Crown Rayon (Heavyweight) ※ 3
APPLICATION	Techniques requiring thread invisibility.	Lingerie and light-weight fabrics, edging of fine fabric, fine rolled hem	Decorative edging Decorative flatlocking Decorative rolled hem Decorative chain/coverstitching
4-Thread Seams	Not recommended	Lingerie thread for seams. Machine embroidery thread for exposed decorative seams	Not recommended
4-Thread Edging	Not recommended	Machine Embroidery Thread only	Use in looper(s) only
3-Thread Seams	Recommended for blind hemming	Lingerie thread only	Not recommended
3-Thread Edging	Not recommended	Machine Embroidery Thread only	Use in looper(s) only
3-Thread Rolled Edging	Lengthen Stitch length slightly	Use in needle and loopers	Use in looper(s) only
3-Thread Wave	Not recommended	Machine Embroidery Thread in upper and lower loopers	Use in upper looper or lower looper. Not both loopers at once.
3-Thread Rolled Wave	Not recommended	Machine Embroidery Thread in upper looper	Use in upper looper only
2-Thread Flatlock (wide or narrow)	Recommended for blind hemming	Use in needle and lower looper	Use in lower looper only
COMMENTS:	Make sure to use soft, pliable monofilament thread. Sew at a slower speed when sewing with monofilament thread.	Use thread nets or sponge disks to keep thread from spilling off spool. Sew at a slower speed when sewing with decorative thread.	Candlelight thread: Bypass threading ports when threading loopers. Sew at a slower speed when sewing with decorative thread.
CHAIN/COVER STITCHES	Same as above ※ 1	Same as above ※ 2	Same as above ※ 3
2-Thread Chain C-1, C-2, or C-3 Needle Position	Use in needle and chain looper	Use in needle and chain looper	Use in chain looper only
3-Thread Cover Stitch Left Narrow Right Narrow Wide	Use in needles and chain looper	Lingerie Thread: Use in needles and chain looper. Machine embroidery thread: Use in needles only.	Use in chain looper only
4-Thread Triple Cover Stitch	Use in needles and chain looper	Lingerie Thread: Use in needles and chain looper. Machine embroidery thread: Use in needles only.	Use in chain looper only
5-Thread Safety Stitch	Not recommended	Lingerie thread recommended only	Use in chain looper and lower looper only for a reverse decorative stitch.
6-Thread Stitch 7-Thread Stitch 8-Thread Stitch	Not recommended	Machine Embroidery Thread only	Use in chain looper and lower looper only for a reverse decorative stitch.
COMMENTS:	Make sure to use soft, pliable monofilament thread. Sew at a slower speed when sewing with monofilament thread.	Use thread nets or sponge disks to keep thread from spilling off spool. Sew at a slower speed when sewing with decorative thread.	Not recommended for needles

Troubleshooting

Before taking your machine in for service, check the following:

Machine fails to start:

1. Is the electrical plug and foot control jack properly connected?
2. Is the power switch on?
3. Check household circuit breaker or fuse.
4. Is the threading lever in the serging position?
5. Are the side, cutting blade and front covers closed securely?
6. Is the presser foot down?

Thread breaks:

1. Is the machine threaded correctly? Check each thread path carefully.
2. Is the correct needle inserted for the particular stitch? - C-1, C-2, C-3, O-1, or O-2?
3. Is the needle inserted correctly?
4. Is the needle bent or worn?
5. Are you using good quality thread?
6. Is the thread feeding off the cone/spool freely?
7. Is the needle size correct for the type of fabric being used?
8. Are the needles being used the correct Organ or Schmetz ELx705CF system?

Chain or Cover Stitching:

1. Are the tensions too tight on the chain/cover needles or the chain looper?
2. Is the stitch length too short?
3. Did you start the first stitch in the fabric?

Overlock stitching:

1. Is the stitch selector on the proper setting?
2. Is the upper looper positioning knob in the "UP" position?

Skipped Stitches:

1. Is the needle bent or worn?
2. Is the needle inserted correctly?
3. Is the serger threaded correctly?
4. Is the presser foot pressure right for the fabric?
5. Is the correct needle being used for the particular stitch?
6. Is the correct needle being used for the type of fabric being sewn?
7. Is the fabric being pulled from the rear of the machine while sewing?

Fabric will not feed in machine:

1. Is the machine engaged in the serging position?
2. Is the presser foot down?
3. Are the cutting blades sharp?
4. Are the cutting blades, presser foot, and feed dog free of lint?
5. Are the cutting blades properly set and is the upper blade against the lower blade?
6. Is the presser foot pressure right for the fabric?
7. Is the stitch length set properly?
8. Is the needle plate secure on the machine?

Troubleshooting (Cont.)

Stitch Unbalanced:

1. Is the serger threaded correctly?
2. Is the proper presser foot on the serger?
3. Is the correct needle inserted and threaded?

Chain or Cover Stitch unbalanced:

1. Is the thread in the tensions?
2. Are the tensions set correctly for the chain/cover needles?
3. Is the tension dial set correctly for the chain looper?
4. Is the chain looper threaded correctly?
5. Is the needle thread(s) in the correct tension disk?

Overlock Stitching unbalanced:

1. Is the stitch selector on the proper setting?
2. Is the thread well seated in the thread slots?
3. Is the Upper & Lower looper thread fine-tuning knob positioned correctly?

Note: If you change the position of the Upper & Lower looper thread fine-tuning knob and the stitch is unbalanced, return the knob to the center position and recheck the stitch.

Needle threading difficulties:

1. Is the thread end in the proper needle eye?
2. Is the thread end cut sharp?
3. Is the needle threading lever down completely?
4. Is the needle threading inlet just behind the needles?
5. Is the needle threader selector lever to correct position?
6. Is the needle bent or worn?
7. Is the needle inserted correctly?

Looper threading difficulties:

1. Is the thread end in the proper threading port?
2. Is at least 1/2 inch (1,2cm) of the thread end in the threading port?
3. Is there at least 22 inches (56cm) of loose thread beyond the thread guide above the threading port?
4. Is the upper looper positioning knob set at "UP" position?
5. Is there a kink or twist in the 22 inch (56cm) of thread to restrict the flow into the threading port?
6. Is the thread caught to prevent going through the loopers?

Poor Cutting:

1. Are the cutting blade(s) dull?
2. Have you sewn over a straight pin?
3. Is the upper blade in the locked position?
4. Have the cutting blades been improperly replaced?
5. Is the fabric being pulled from the rear of the machine while sewing?

Wave Stitch is not formed:

1. Is the machine threaded correctly? Check each thread path carefully.
2. Is the machine set for 3-Thread Wave sewing?
3. Is the Wave/Overlock Selector Lever set on "WAVE"?
4. For rolled wave edging, is the stitch length dial set for "ROLLED HEM" ?
5. Is the Stitch Selector Lever set correctly? Set the Stitch Selector Lever at "B" for 3-Thread Wave Stitch or "C" for 3-Thread Rolled Wave Stitch.

Replacing Needles

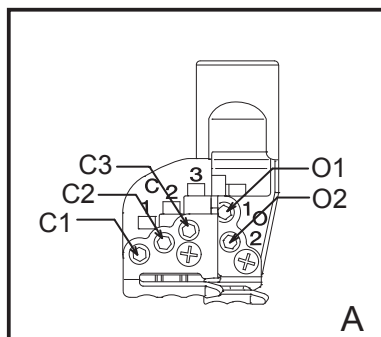

Needle Identification (fig. A)-

The chain/cover stitch needle(s) are on the front left portion of the needle clamp and are identified by C-1, C-2 and C-3.

C-1-Left chain/cover stitch needle can be used for chain stitch, left narrow cover stitch, wide cover stitch or triple cover stitch.

C-2-Center chain/cover stitch needle can be used for a chain stitch, left narrow cover stitch, right narrow cover stitch or triple cover stitch.

C-3-Right chain/cover stitch needle can be used for a chain stitch, right narrow cover stitch, wide cover stitch, or triple cover stitch.

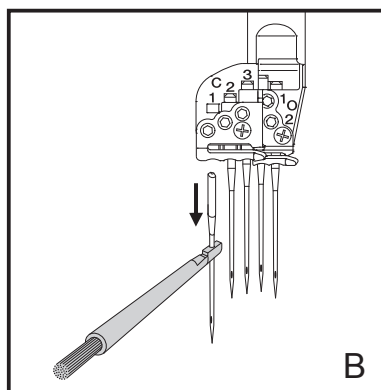

The overlock needles are on the back right portion of the needle clamp and are identified by O-1 and O-2.

O-1-Left overlock needle can be used for wide overlock stitches.

O-2-Right overlock needle can be used for narrow overlock stitches and rolled or narrow hemming.

Note: Both overlock needles are used for 4-thread overlock stitching.

To replace a needle -

1. Raise the needle(s) to the highest position by turning the handwheel toward you.

2. Using the Allen screwdriver, loosen the needle screw for the needle to be changed. Screws are located by sequence as indicated above.

Note: To prevent the needle from falling into the needle plate, hold it with the needle insert tool as you loosen the screw. (fig. B)

3. Use the needle insert tool or tweezers to insert the new needle with the flat side to the back.

Insert needle as far as it will go, check the needle viewing window. (fig. C)

4. Tighten the needle clamp screw.

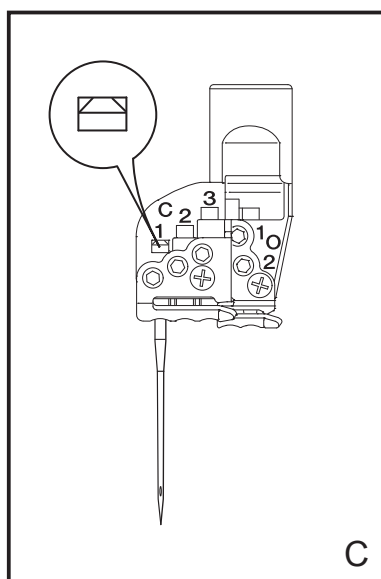

Note: If you do drop a needle down into the machine just pull out the needle-drop drawer at the bottom of your serger.

The needle will be on the drawer. (fig. D)

To reinsert the needle-drop drawer use right hand and align drawer with the left and right slots on bottom of machine and slide drawer in.

CAUTION:

- Moving Parts- To reduce risk of injury, switch off before servicing.
CLOSE COVER BEFORE OPERATING MACHINE

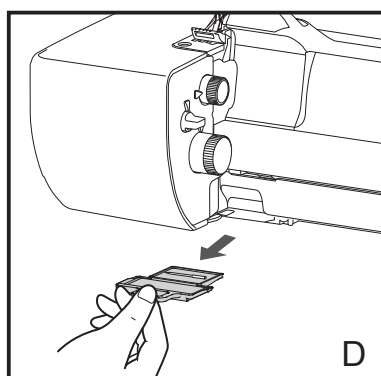

Replacing Cutting Blades

The fixed blade is made of a special long lasting steel and does not require frequent replacement. If necessary, contact your nearest Baby Lock retailer for replacement of the blade.

The upper cutting blade is made of a softer steel material and will require replacement. A spare blade is provided with the machine for replacement if necessary. The spare upper cutting blade is located in the accessory compartment & thread stand.

If for some reason your machine does not cut or perform as it should be, please take your machine to your nearest Baby Lock retailer. It is possible that the result of poor cutting may indicate other problems.

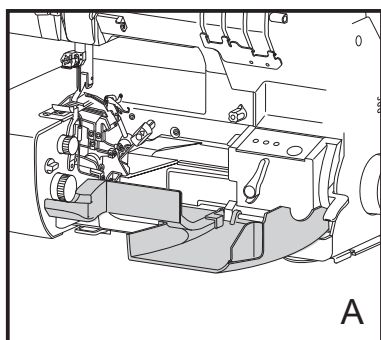

A

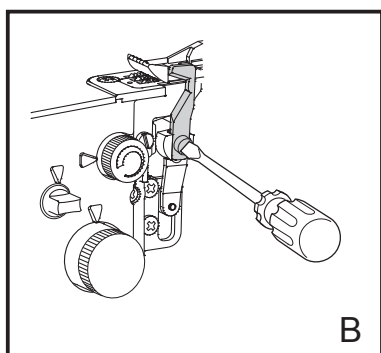

B

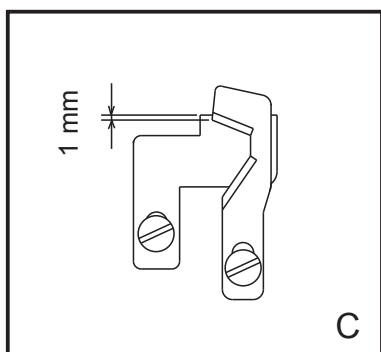

C

TO REPLACE UPPER CUTTING BLADE proceed as follow :

1. For safety reasons, unplug main power cord.
2. Open front cover and cutting blade cover. (fig. A)
3. Remove screw and upper blade. (fig. B)
4. Insert new upper blade into blade slot.
5. Insert screw and place upper blade to its highest position.
6. Hold upper blade in place and tighten screw.
7. Check and make sure that the upper section of cutting area of blade is set 1mm below the fixed blade when upper blade is in its lowest position. (fig.C)
8. Close cutting blade cover and front cover.

Replacing LED Lighting

Your Baby Lock Gloria is equipped with a long-life LED lighting system, which is not necessary to change bulbs.

In case of replacing LED unit, please contact your authorized Baby Lock retailer.

Cleaning

Your Baby Lock will operate at best performance if it is kept clean at all times. The serger's cutting action creates much more lint than you will find on conventional sewing machine.

Your serger's major moving parts are well protected and do not need to be oiled. However, we recommend that you use the cleaning brush often during garment construction in order to keep lint off the blades, the needle bar, the feed dog mechanism and loopers. If machine needs to be oiled, check with your nearest Baby Lock retailer for use of high grade recommended sewing machine oil.

TO REMOVE NEEDLE PLATE PROCEED AS FOLLOW:

1. For safety reasons, unplug main power cord.
2. Raise and remove presser foot.
3. Set stitch length dial to rolled hem setting.
4. Remove needles from needle clamp.
5. For easy access to the needle plate lock pin set screw, lower needle clamp to its lowest position. (fig. A)
6. Place Allen screwdriver (1.5mm) into Allen screw and loosen needle plate pin holder screw. (fig. B for location of screw)
7. Remove needle plate lock pin (fig B) and remove needle plate front screw. (left arrow in fig B)
8. Open left side cover of machine and remove needle plate.
9. Clean accumulated dust, lint and threads from machine. (fig. C)
10. Place needle plate onto machine and insert needle plate lock pin.
11. Tighten Allen screw needle plate lock pin and check and make sure that top needle plate lock pin is flush with needle plate.
12. Replace needle plate front screw and tighten.

Note: For better stitch performance, make sure needle C-1, C-2 and C-3 do not touch either side of needle plate hole.

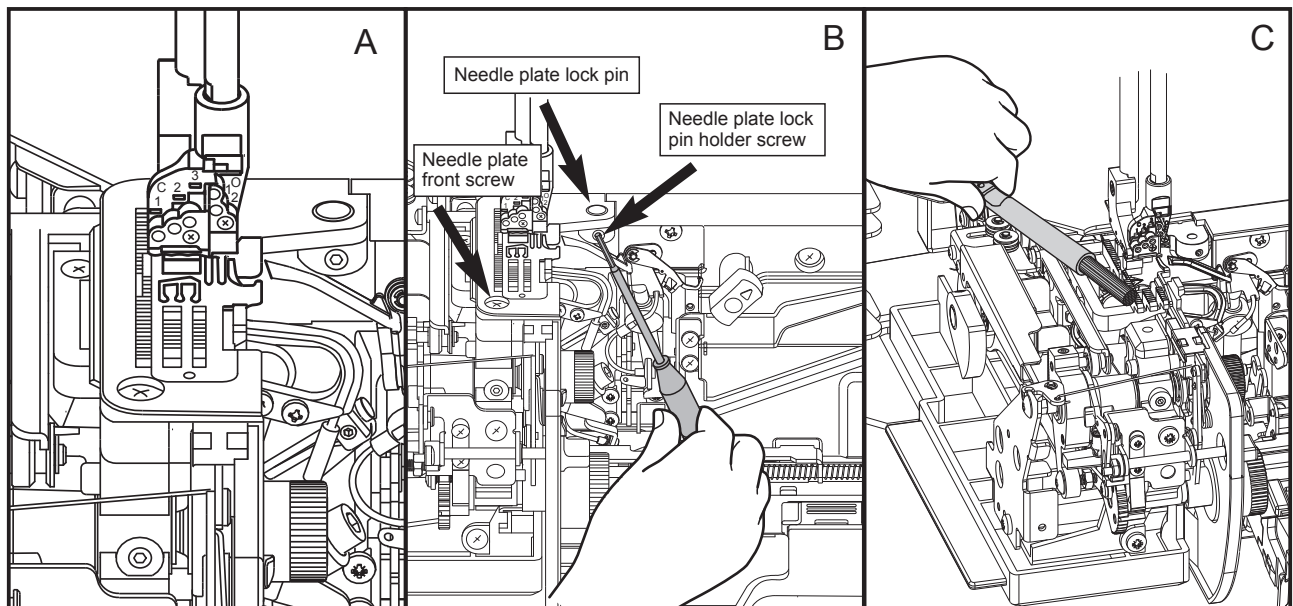

Technical Data

Stitch Types:

- Chain Stitch
 - Left (C-1), Center (C-2), Right (C-3)
- Cover Stitch
 - Narrow Left
 - Narrow Right
 - Wide
 - Triple
- Overlock Stitch
 - 4-Thread Overlock (narrow and wide)
 - 3-Thread Overlock (narrow and wide)
 - 3-Thread Flatlock
 - 3-Thread Rolled Hem
 - 3-Thread Wave
 - 3-Thread Rolled Wave
 - 3-Thread Reversed Wave
 - 2-Thread Overlock (narrow and wide)
 - 2-Thread Flatlock (narrow and wide)
- Combined Stitch
 - 5-Thread Safety Stitch
 - 6-Thread Stitch
 - 7-Thread Stitch
 - 8-Thread Stitch

Stitch Width:

- Cover Stitch
 - Triple Cover Stitch: 6,0mm
 - Cover Stitch - Wide: 6,0mm
 - Cover Stitch - Narrow: 3,0mm
- Overlock Stitch
 - Standard 2/3/4-Thread Overlock with left needle: 5,5-7,5mm
 - Standard 2/3-Thread Overlock with right needle: 3,0-5,0mm
 - 3-Thread Rolled Hem with right needle : 1,5mm
- Combined Stitch
 - 5-Thread Safety Stitch: 6,5-16,0mm
 - 6-Thread Ultra Stitch: 9,5-16,0mm
 - 7-Thread Ultra Stitch: 12,5-16,0mm
 - 8-Thread Ultra Stitch: 14,0-16,0mm

Stitch Length:

0,75 - 4,0mm

Differential Feed:

Gathering effect: N ~ 2
Stretching effect: N ~ 0,6

Presser Foot:

Snap on exclusive feet for Gloria

Presser Foot Height:

6mm from Needle plate

Handwheel:

Rotate backward (toward you; counterclockwise)

Loopers:

3 Loopers: Upper(U), Lower(L), Chain(C)

Needle System:

Organ or Schmetz ELx705CF #80/12 - #90/14

Number of Needles:

5 total: 3 Chain/Cover Stitch, 2 Overlock

Sewing Speed:

Up to 1500 s.p.m.

Machine Weight:

13,0 kgs

Light System:

6 LED Lights

Chart for Stitch Selection Settings for Chain/Cover and Combination Stitches

[illegible]

Notes : (U - L - C) = Upper - Lower - Chain loop
(*) = Tension settings on Chain Loop and on Cover/Stitch needles may vary depending on the threads.

Chart for Stitch Selection Settings for Chain/Cover and Combination Stitches

Stitch Name	Nb. Needles & ndle position	Looper(s) U - L - C	Stitch L/dial	Stitch W/dial	Stitch Selector	Wave Selector	Ch./Cov looper tension dial	Ch/Cov needle tension dial	Diff. Feed	Finish seam Width
5 Thread (Cont.)										
Chain stitch with 3 thread overlock	C1 - O2	U - L - C	2,5 - 4,0	5,0	B	OVERLOCK	3-5	4-6 *	N	16 mm
	C2 - O2	"	"	"	"	"	2-3	4-6 *	"	13 mm
	C3 - O2	"	"	"	"	"	"	4-6 *	"	10 mm
Cover Stitch with 2 Thread overlock (Wide O-1) (Narrow O-2)	C1 - C2 - O1	L-C-sub looper	2,5 - 4,0	7,5	A	OVERLOCK	1-2	5,0 *	N	16 mm
	C1 - C3 - O1	"	"	"	"	"	0-1	"	"	16 mm
	C2 - C3 - O1	"	"	"	"	"	1-2	"	"	13 mm
	C1 - C2 - O2	"	2,5 - 4,0	5,0	B	"	1-2	"	"	16 mm
	C1 - C3 - O2	"	"	"	"	"	"	"	"	16 mm
	C2 - C3 - O2	"	"	"	"	"	1-2	"	"	13 mm
4 Thread										
Triple Cover Stitch	C1 - C2 - C3	C	2,0 - 3,0	—	—	OVERLOCK	1-2	5,0 *	N	
Chain Stitch with 2 Thread overlock (Wide O - 1) (Narrow O - 2)	C1 - O1	L-C-sub looper	2,5 - 4,0	7,5	A	OVERLOCK	3-5	4-6 *	N	16 mm
	C2 - O1	"	"	"	"	"	2-3	4-6 *	"	13 mm
	C3 - O1	"	"	"	"	"	"	4-6 *	"	10 mm
	C1 - O2	"	2,5 - 4,0	5,0	B	"	3-5	4-6 *	"	16 mm
	C2 - O2	"	"	"	"	"	2-3	4-6 *	"	13 mm
3 Thread										
Cover St. Narrow	C1 - C2	C	2,0 - 3,0	—	—	—	1-2	5,0 *	N	
	C2 - C3	"	"	—	—	—	"	"	"	
Cover St. Wide	C1 - C3	C	2,0 - 3,0	—	—	—	0-1	5,0 *	N	
2 Thread										
Chain stitch	C1	C	2,0 - 3,0	—	—	—	3-5	4-6 *	N	
	C2	"	"	—	—	—	2-3	4-6 *	"	
	C3	"	"	—	—	—	"	4-6 *	"	
Notes : (U - L - C) = Upper - Lower - Chain looper (*) = Tension settings on Chain Looper and on Cover/Stitch needles may vary depending on the threads.										

